First thing in the morning
VAN HOUTEN'S COCOA
INVIGORATING RESTFUL
Last thing at night

CITY
The Irish Times

PRICE 3d. DUBLIN, FRIDAY, MAY 12, 1944 No. 27,085

SCRIBBANS AND COMPANY, LIMITED USE ECLIPSE
Producer Gas Plants
J. H. MOORE, Ltd., Little Longford St., Dublin.
W. F. POOLE & CO., Ltd., 42 Westland Row, Dublin.

D.B.C. Vanilla Slices 3/6 Doz.
Obtainable at all our Branches.
PETER KENNEDY, LIMITED.

MEATH'S NO-ELECTION SCHEME

Activity in Constituencies: Labour Parties' Plans For Contests in City

ALTHOUGH the election campaign will begin in real earnest this week:-end, there was great activity in the constituencies yesterday, and reports came in steadily last night from many districts of plans and prospective candidates.

Our Mullingar correspondent says that in the Meath-Westmeath constituency Fine Gael and Fianna Fail are "sounding" each other to see if a contest can be eliminated and the sitting deputies returned without a fight.

The present strength in Meath-Westmeath is, Fianna Fail 3, Fine Gael 2. Clann na Talmhan and Labour failed in the last election. If there is a fight, any loss, our correspondent states, will probably be at the expense of Fianna Fail.

The few deputies who remained in Dublin during the past two days spent most of their time sending telegrams and letters to constituents and supporters in their home areas. The weight of post-bags all over the country was considerably increased yesterday morning.

Aside from the big question of who will rule Eire after the election, great interest will be taken in the fight between the Labour parties. National Labour, backed by the Irish Transport and General Workers' Union, will not be short of funds if that union puts its full resources into the fight. In that respect they may have an advantage over the official party, whose coffers were seriously depleted by the expenses of the 1943 election.

National Labour, it is understood, will oppose Mr. James Larkin and his son in Dublin, N.E., and South, respectively.

They will concentrate their efforts in the city, but will put forward a number of "key men" in certain other constituencies, the total number probably being from ten to twelve. Of their five members sitting in the present Dail, it seems generally agreed that only Messrs. Pattison and Everett are sure of re-election.

Mr. Norton's party hope to have Messrs. Larkin, Alderman M. O'Sullivan and Mr. J. Tunney back in the next Dail, while a strong candidate of theirs will be Councillor W. H. Beirne, Secretary of the Grocers' Assistants' Union, who came within a narrow margin of election last year. Senator Dr. Hannigan, who was defeated unexpectedly in Dublin South last year, has begun his independent campaign.

The suddenness of the election caught Fine Gael's organisation somewhat unprepared, but it has got into action rapidly since the announcement, and conventions have been arranged in almost all constituencies for Sunday.

The Cork convention, on Monday, will be interesting, because, so far, no candidate has been decided upon for that constituency. Mr. W. T. Cosgrave's retirement from politics is final, it is understood, and he will probably take no part in the campaign. General Mulcahy may be chosen, and it is learned that many of the party adherents in Cork have put in a strong request for his nomination.

He had, however, already been concentrating on "nursing" Tipperary in view of the by-election, and it might be deemed inadvisable to lose the effects of that work.

It is expected that figures missing from the Dail in the past year will reappear, General Mulcahy and Mr. J. A. Costello being strong Fine Gael candidates for re-election.

WEST DONEGAL

Four candidates, says our Killybegs correspondent, are likely to contest the three seats in Donegal, W. The outgoing deputies, Messrs. Brady and Breslin (F.F.) and McFadden (F.G.), will, doubtless, be nominated. The fourth candidate mentioned is Mr. Hugh Callaghan, General Secretary of Donegal Farmers' and Workers' Association. He has already been active in the constituency. The Government party may suffer because of the taking over of the Donegal homespun industry and controlling prices The constituency has lost several thousands of voters due to emigration.

A selection conference of the Labour Party for West Cork will be held in the Labour Hall, Dunmanway on Sunday. It is assumed that Mr. T. J. Murphy will be a candidate, and there may be a second.

In Cork City each of the two Labour parties is likely to put forward a candidate. Alderman R. S. Anthony, outgoing Independent, will be in the field. The Co. Cork Farmers' Association has decided to contest the three county constituencies—in two of which they hold seats, P. J. Halliden and F. O'Driscoll being their out-going deputies.

LOUTH RUMOURS

In Drogheda it is felt that Fianna Fail will make a strong effort to regain the Louth seat won by Mr. Roddy Connolly (Labour) from Alderman Walsh, who had held it for eight years. There are rumours of a new Government party candidate, well known in Dublin.

People in the Louth area are wondering why the election was not fixed for the beginning of June instead of the end of May, in view of the fact that the new Parliamentary Register comes into use officially on June 1st.

Our Cashel correspondent understands that Mr. Francis Phillips, Chairman of Cashel Urban Council, will be put forward for nomination at the Fianna Fail Convention for the Tipperary constituency.

A Tipperary Squib

At a Fianna Fail meeting in Thurles (Tipperary) last night, a county convention was arranged for Monday, under the chairmanship of Mr. Sean Lemass.

A statement made to the Press after the meeting said: "It is obvious that the combined Opposition will make every effort to sidetrack the real issue in this election, regardless of its effect inside or outside this country. Mud will be slung from three sides, but the stink-bombs will fall like damp squibs off the unassailable fortress of democracy, Eamon de Valera."

Where Will General Mulcahy Stand?

BY A SPECIAL POLITICAL CORRESPONDENT

So far as Dublin is concerned, at any rate, public opinion seems to be almost unanimous in its disapproval of Mr. de Valera's decision to hold a general election. Business circles, taken completely by surprise, are extremely apprehensive, and the rank and file of the city's population shares their views that the Taoiseach ought to have gone to almost any lengths to prevent such a disturbance of the nation's life in present circumstances.

I understand that, while Fine Gael and the other Opposition groups have been caught, as it were, on the wrong foot, Fianna Fail has been making tentative preparations for some time past.

Immediately after the incident of the American Note the likelihood of a general election was discussed freely in Fianna Fail circles, and there is little doubt that, whatever may be its financial resources, Mr. de Valera's organisation starts this time with a definite advantage over its opponents.

CORK VACANCY

In the constituencies interest at the moment is concentrated on personalities rather than on policies. Where, for example, will General Richard Mulcahy, the new leader of Fine Gael, decide to contest a seat? It will be remembered that he was defeated in his old constituency of North Dublin at the last election.

Mr. Cosgrave, who led the party for so long and has been a member of Parliament ever since the famous Kilkenny election during the last war, has retired, and his seat in Cork will be vacant. Pressure is being brought to bear on General Mulcahy to stand for the southern capital, but all along his intention has been to go forward for the vacancy in Tipperary caused by the death of Mr. M. Ryan, who represented Fianna Fail. It is always possible, of course, that he may decide to stand neither for Cork nor for Tipperary, but to go back to his former constituency. At the moment, I believe, he still is undecided.

Mention of Cork inevitably raises the question of Mr. William Dwyer, who stood at the last election as a Fine Gael candidate, but was not returned. Now that Mr. Cosgrave has gone, Mr. Dwyer's chances of election in his native Cork have become much brighter, and it is not at all beyond the bounds of possibility that he may be persuaded on this occasion to contest the constituency as an Independent.

In some of the other constituencies, parliamentarians who were defeated last June may decide to put their fortunes to the test once more. In Donegal, Major J. Sproule Myles, M.C., who represented the constituency from the very beginning, lost his seat by a narrow margin. He is one of the most popular men in the north-west, and nobody would be surprised if his genial personality should appear once more on the benches at Leinster House.

Another well-known and admirable deputy who lost his seat last year is Mr. J. A. Costello, formerly Attorney-General, whose constituency is County Dublin. One of the outstanding members of Fine Gael, he is almost certain to be renominated.

DIVIDED

An interesting feature of the coming election is the fact that it will be contested by the two conflicting groups of the Labour Party. It is disturbing inasmuch as it illustrates a fissiparous tendency in Irish politics at a time when most thoughtful citizens were looking forward rather to some encouragement of their hopes of national unity.

During the last few days I have heard some caustic and, indeed, bitter comment on the fact that, while Irish doctors are limited to eight gallons a month in their consumption of petrol—a restriction which, particularly in the country districts, makes their work of healing exceedingly difficult — there seems to be no lack of petrol at election times for the politicians. This, of course, is merely by the way.

PUBLIC ATTITUDE

For the rest, the people are hoping that the whole business will be carried out with the minimum of national inconvenience. They also are hoping that it will be all over before the Second Front is established in Europe. Speculation on the result at this stage would be futile.

The suggestion made in one constituency, that a contest might be avoided by the agreed return of the sitting members, indicates that although there are certain to be individual changes the public does not expect that the new Dail will differ very substantially from the old.

18 Days To Go

NOMINATIONS ... May 19th
POLLING ..... May 30th

STATE OF PARTIES, 1943

Fianna Fail (One since dead)	67
Fine Gael	32
Labour (Now: Labour 12, National Labour 5)	17
Farmers	14
Independents	8

Mr. de Valera's Message

The provision of a strong, stable, national Government is the issue in this election as it was in the elections of 1933 and 1938, according to Mr. de Valera.

In a letter to each branch chairman of Fianna Fail, he writes: "Only a Government reasonably assured of a majority in the Legislature can meet with confidence crises as they occur, or plan effectively in the knowledge that their plans can be carried through. Only such a Government can command respect either at home or abroad. To secure such a Government will require the most earnest efforts of the supporters of Fianna Fail, so that the electorate may be fully informed as to what is at stake, and the voters organised so that every vote favourable to the Government may be cast. We look to you, and to all the members of Fianna Fail in your constituency, to see to it that these efforts will be made."

Why Sir B. Brooke Went to London

Mr. Herbert Morrison, replying to Mr. John Beattie (Labour, Belfast, West), in the House of Commons, London, yesterday, said: The Prime Minister of Northern Ireland, Sir Basil Brooke, and Lady Brooke, were invited by Mr. Churchill to meet the Prime Ministers of the Dominions in London, and permission was given for the journey because it was clearly in the national interest.

Degree for Sir John Dill.—Princeton University will on May 20th confer the honorary degree of Doctor of Laws on Field-Marshal Sir John Dill, Chief of the British War Mission to the United States. —(A.P.)

A little over three perches

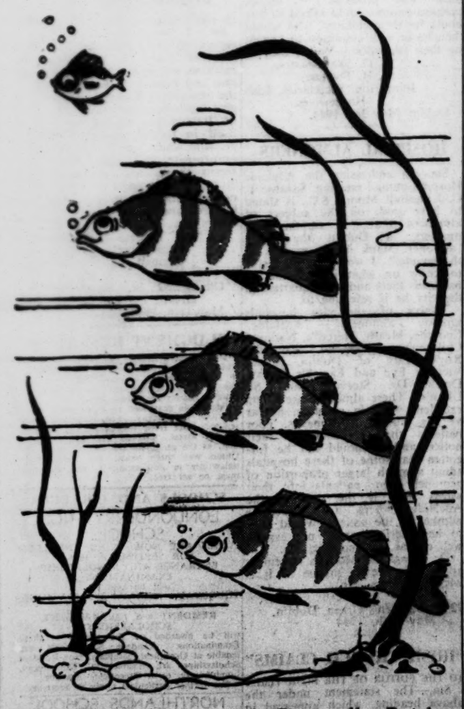

40 paces from O'Connell Bridge to McBIRNEY'S

Sunshine and Shadow

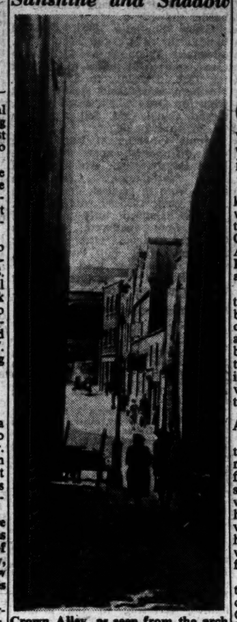

Crown Alley, as seen from the arch of the Metal Bridge, Dublin.

Twenty Hours' Bomb Raids By Allies

WITHIN twenty hours Allied bombers made seventeen big attacks on railway marshalling yards in France and Belgium, causing big fires and explosions. Later, other targets were attacked in France, Belgium and Holland.

An attack was also made by Mosquitos on Ludwigshaven, and mines were laid. Fifteen British aircraft are missing.

The British Air Ministry News Service stated that three forces of bombers reached their objectives on Wednesday night without seeing any German fighters, but another force that bombed Lille was attacked as it reached the French coast, and pursued as it made its way to the railway yards.

Mosquitos, the News Service states, ranged far over France, Belgium and Holland on intruder work.

Switching from rail centres and military objectives, 9th Air Force Marauders and Havocs attacked two German airfields near Paris, an A.E.A.F. announcement says. No German fighters were met, and none of the bombers or fighters is missing. A small force of Marauders struck with good results at the Beaumont le Roger airfield, 70 miles west of the French metropolis, and a quarter of an hour later a formation of Havoc light bombers attacked the airfield at Cormeilles en-Vexin, 20 miles north-west of Paris.

Heavy explosions, believed to have been caused by another Allied air attack in the Calais area, shook buildings at Folkestone a few minutes after three o'clock yesterday afternoon.

Vichy radio reported last night that Orleans had been bombed in the afternoon. Orleans, 55 miles south-west of Paris, is an important rail centre.

VERY GREAT FORCE

The R.A.F. were bombing on the other side of the Channel early this morning. A very great force of aircraft had crossed the Straits of Dover a short time earlier. On the South-East coast people heard the long rumble of explosions coming from the French coast between Boulogne and Calais.

Some East Coast observers believed that one of the mightiest forces of night bombers was sent out.

While the night assault was in progress American Headquarters gave details of yesterday's offensive against railyards in four countries—Germany, Luxembourg, Belgium and France. In these attacks 18 German fighters were destroyed and 16 American bombers and 10 fighters lost.

POPE'S VILLA HIT

Vatican radio says that the Pontifical villa of Castel Gandolfo was again bombed on May 9th.

There were no victims, the radio adds, but damage was considerable.

Several formations flew over the Castel Grandolfo area. Many fragmentation bombs and one high explosive hit the central part of the villa, housing the Propaganda College.

Several foreign planes flew over Swiss territory, in a north-easterly direction, yesterday, says an official report quoted by Swiss radio. Six men, who bailed out of one plane which crashed in flames, were interned. Later an American plane made a forced landing and the crew of ten was interned.

Bomber Crash: 20 Hurt

Some 20 people were injured—several severely—when an American bomber crashed on Chichester yesterday. No one was killed. The crew baled out some miles away. As the bomber crashed a violent explosion shook the whole city.

Those hurt included women and girls working at an electric laundry, extensively damaged by fire.

Bureaucracy in Medicine

The Council of the British Medical Association, in a draft statement of policy issued to-day on the Government's proposed National Health Service, declares that the comprehensive service should be available only to those who need it. It states that it is inclined to suspect that the inspiration of the Government White Paper is political rather than medical.

"The medical profession is not prepared to see itself converted into a branch of central or local government, or to become a collectivised unit within a free economy."

The statement will be the basis for discussion at doctors' meetings preparatory to the adoption of a final policy at the annual representative meeting two months hence.

Dr. Charles Hill, secretary to the B.M.A., said doctors fear that there will steal over medicine the cold hand of bureaucracy.

Mr. Mackenzie King's Vision of Future

CABINET Ministers, foreign Ambassadors, peers and M.P.'s of all political parties joined yesterday in giving a warm welcome to Mr. Mackenzie King, the Canadian Prime Minister, when he addressed a great assembly of peers and commoners in the bomb-scarred Royal Gallery of the House of Lords.

On the platform with Mr. Mackenzie King were Mr. Churchill, who introduced him; Lord Simon, the Lord Chancellor, Colonel Clifton Brown, the Speaker; Mr. Attlee, Deputy Prime Minister; Field-Marshal Smuts, Mr. Curtin and Mr. Fraser.

Mr. Mackenzie King said that the most fitting war memorial "will be found only in securing for others the opportunity of a more abundant life." It was the responsibility of the British Commonwealth to help fashion a new world order, in which social security and human welfare would become a part of the inheritance of mankind.

A MEMORIAL

"To win the war we must keep the vision of a better future. We must never cease to strive for its fulfilment. No lesser vision will suffice to gain the victory over those who seek world domination and human enslavement. No lesser vision will enable us fittingly to honour the memory of the men and women who are giving their all for freedom and justice.

"In the realisation of this vision the Governments and peoples who owe a common allegiance to the Crown may well find the new meaning and significance of the British Commonwealth and Empire. It is for us to make our association of free British nations a model of what we hope the whole world will some day become."

Addressing Mr. Churchill, the Canadian Premier said: "It is a source of confidence throughout the world that you, Prime Minister, are continuing your leadership with a vision and a courage which have already become a legend."

In all the Commonwealth the example of the King and Queen had deepened the meaning and significance of our common allegiance to the Crown. The maintenance of human freedom had depended upon the preservation of the freedom of Britain.

Speaking of Canada's war effort, Mr. Mackenzie King said that the Dominion was a granary, an arsenal, an aerodrome, and a shipyard of freedom. She was devoting about half her total production directly to the waging of war. The extensive military works undertaken in Canada, in conjunction with the United States, made a remarkable instance of friendly co-operation.

"Since the war began we have supplied to Britain and to Britain's armed forces war materials and other supplies worth nearly £900,000,000. To-day our army awaits the word of command to join with their comrades in the liberation of Europe. The morrow will witness Canadian forces taking part in a final assault upon Japan."

Referring to co-operation for peace after the war, he said: "It is not the great Powers only that are needed to defend, to preserve, and to extend freedom. We should be false to the freedom for which we are fighting if we failed to remember that no nation liveth unto itself, and that nations, great and small, are members one of another. No nation or group of nations can in isolation ensure its own prosperity.

"When peace comes, it is our highest hope that the peoples of the Commonwealth and the United States will continue to march at each other's side, united more closely than ever. But we equally hope that they will march in a larger company."

The Canadian Premier said that the supreme objective of the meetings of the Commonwealth Prime Ministers was to do everything possible to assure the unfailing support of the forces in the largest possible measure on all fronts. "The war is a struggle for the control of men's minds and souls. Its outcome will shape the moral destiny of the world."

WORLD LINK

Mr. Churchill said Canada had guarded the heart and citadel of the British Empire during its most perilous months. "Canada is the link which joins together the old world and the new, which links the vast American people, with whom I trust we shall ourselves develop a fraternal association, joined to them by another link. Canada clamps the whole structure of this benignant, enduring and glorious British Empire together into one homogeneous mass, which, when crisis comes to the world as a whole, will never fail in its duty."

CHINESE LOSE ENTIRE RAILWAY IN GREAT BATTLE

CHUNGKING announced last night the loss of the entire Peiping-Hankow railway in the biggest battle in China since 1938, states Reuter's special correspondent.

The Japanese, according to a Chinese High Command report, closed the Chinese-held gap 15 miles on Tuesday.

Earlier yesterday the Japanese News Agency stated that "Japanese forces, operating on a fan-like front over the Honan wheat belt, with Chengchow as its pivot and the Yellow River and the Peiping-Hankow line as the two edges, are now rapidly closing in on the enemy to deal him an annihilating blow."

Tokyo Radio stated yesterday that 80,000 Chinese troops have been encircled south-west of the Peiping-Hankow railway and the River Hwang-Ho.

The Japanese, who have crossed the Yellow River 45 miles N.-W. of Loyang in their powerful drive, are believed to have had three objectives in view, according to Reuter's correspondent—need for the communication link between occupied North China and the central occupied areas; an attempt to cut off the 14th United States Air Force from their "bomb Tokyo" bases in Eastern China's seaboard provinces; and a success to boost morale at home, as the Japanese offensive in Burma failed.

Meanwhile, hard-pressed Chinese forces have checked fresh attacks south of Loyang, six times the capital of China under Imperial dynasties, on the Lunghai railway.

The Allies have improved their positions at Kohima, states Reuter's Special Correspondent at Kandy. General Stilwell's Chinese troops, east of the Mogaung Valley, have occupied two villages north of Kamaing and are continuing their advance against stiff opposition. At the other extremity of the Burma front the Allies have further strengthened their Arakan Hill positions by capturing a Japanese strongpoint.

A Calcutta message from Reuter states that, in support of ground troops in the India-Burma theatre, Allied bombers on Monday and Tuesday raided a Japanese strongpoint in the Imphal area. "The largest force of R.A.F. and U.S.A.A.F. bombers yet operated over one target in Burma, dropped nearly 200 tons of high explosives on a fortified area, 1,200 yards square, inside which the Japanese had concentrated tanks and embedded pillboxes and bunkers, manned by 1,000 men."

Work in Britain For Irishmen

Dr. Little (C., Down) asked the Parliamentary Secretary to the Ministry of Works, in the House of Commons yesterday, why, when for security reasons a ban has been placed on travel between Great Britain and Ireland, an official from his Ministry was recently sent to Eire to obtain assistants for surveying work in England; whether the Institute of Chartered Surveyors was consulted before this step was taken as to the provision of suitable men in Britain, and whether he is satisfied in the interests of security at this stage of the war with the bringing of men from a neutral State which gives sanctuary to representatives of enemy countries.

Mr. Hicks—It is the recognised procedure that Government Departments requiring technical staff should obtain it through the Central Register of the Ministry of Labour and National Service. A number of assistant land surveyors and assistant civil engineers are wanted for the expanded open-cast coal programme. Owing to the urgent demands of the Forces and other departments the Central Register was unable to fill these vacancies from candidates in this country, and, on the suggestion of the Ministry of Labour and National Service, officers of the Ministry of Works visited Eire to assist in the recruitment of suitable candidates there. I am informed that the Central Register are in close collaboration with the Institution of Chartered Surveyors and other professional bodies. The credentials of the men selected are checked in advance by the security authorities.

Factory Gutted by Fire

Burco Products, Ltd., Pearse street, Dublin, a boot and floor polish factory, was gutted in less than three-quarters of an hour by fire which broke out shortly before one o'clock this morning.

The blaze, which damaged considerably large quantities of equipment, polish and raw materials, was watched by crowds in their night attire, who had been asleep in the adjoining dwellings. Slight damage was done to the premises of Messrs. Harrison and Sons, marble works, next door, and to the railway bridge which leads from Westland Row Station.

The fire was discovered by Guard MacManus, of College Street Station, who heard an explosion, saw flames leaping high round the walls and phoned the Central Fire Station. Four sections of the Tara street brigade, under Major J. J. Comerford, attacked the blaze with six lines of hose, and soon had it under control.

Frigate Sinks Two U-Boats

Sixty-one survivors were picked up from two U-boats sent to the bottom by the frigate H.M.S. Spey, while escorting a recent North Atlantic convoy. Both submarines were forced to the surface and shelled. The frigate was under the command of Commander G. A. C. Ormsby, D.S.C., R.N.

An Admiralty communiqué states: "The frigate's first success occurred when depth-charges forced a U-boat to the surface. H.M.S. Spey opened fire and obtained many hits. Several of the enemy crew abandoned ship, but others manned the U-boat's deck armament and returned the frigate's fire, without effect. The engagement lasted only a few minutes, and the U-boat sank, leaving 45 survivors in the water. All were picked up.

"Later H.M.S. Spey obtained another contact, and attacked with depth-charges. The U-boat broke surface, bows first, at a steep angle. The enemy returned the frigate's fire until a shallow pattern of depth-charges straddled the U-boat. Shortly afterwards the bows of the U-boat reared out of the water and the enemy sank stern-first. Sixteen survivors were picked up.

"H.M.S. Spey suffered neither casualties nor damage in the course of those actions."

Censor of Literature To be Appointed

The Government, it was learned yesterday, was, prior to the election, taking measures to change its methods of censoring books. In place of the voluntary Censorship Board it intended to appoint a full-time salaried Censor of Literature, whose decisions would be subject to appeal at an Appeal Board.

Legislation will first have to be passed amending the Censorship of Publications Act, made by the Cosgrave administration in 1929 when the Censorship Board was set up.

When informed of the step, Senator Sir John Keane, who recently introduced in the Senate a private bill to amend the Act by creating a Board of Appeal, said that his first reaction to the decision was that it was a distinct improvement — because nothing could be worse than the present arrangements. Personally, he was against all censorship on moral grounds.

Senator Donal O'Sullivan said that a step such as that suggested would be most dangerous, because it would be investing too much power in one

Canadian Premier

ALLIES' NEW COMMANDO CHIEF

ALLIED COMBINED OPERATIONS HEADQUARTERS announced last night that Major-General R. G. Sturges, C.B., D.S.C., Royal Marines, has been appointed to command the Special Service Group (Commandos), which is a formation of the Combined Operations Command.

Paquis, the Paris radio commentator, said last night: "Every day is now a day of expectation. The Allies are ready, and their troops just waiting for the button to be touched."

According to a Reuter message from Stockholm, the Swedish-Norwegian Press Bureau reports: "There are indications that General von Falkenhorst, German C.-in-C. Norway, is counting on the possibility of an Allied diversionary manœuvre against Norway." Anti-invasion manœuvres are going on daily along the Norwegian coast.

Russians Repel German Attack

THE Germans are attacking with tanks and infantry against the Red Army's Lower Dniester bridgehead in the area of Tiraspol, Moscow reported officially last night. Outside the Crimea this is the first major battle reported since the failure of the German's five-day counter-attack near the Galician town of Stanislavov, states Reuter's special correspondent.

The German High Command communiqué stated that the Tiraspol bridgehead has been wiped out. The Soviet communiqué said:—"During May 11th, on the bridgehead of the right bank of the Dniester, S.-W. of Tiraspol, our troops were engaged in repelling enemy attacks launched with large forces of infantry and tanks. The enemy suffered heavy losses in men and material. There were no material changes on other sectors of the front. Seventy-four German tanks were destroyed or disabled, and 45 aircraft were shot down."

Washington Discusses Russo-Polish Affairs

Considerable speculation has been caused in unofficial circles by diplomatic activity yesterday in Washington, cables Reuter's correspondent. Mr. Stettinius, Under Secretary of State, held separate conferences with the Polish and Russian Ambassadors.

The presence in Washington of Mr. Averill Harriman, United States Ambassador to the Soviet Union, and his meeting with M. Gromyko, Soviet Ambassador in Washington, on Tuesday, lend some support to the belief that moves may be under way to end the Russo-Polish deadlock.

Mr. Cordell Hull said yesterday that he had no information on a reported agreement between Russia and Poland. According to this report, one of the clauses is that Poland should have Vilna after the war.

German Defence Move at Cassino

The German troops on Monastery Hill keep the Allied lines, northwest of Cassino and south in the railway station area, constantly lit at night with continuous flares, says Reuter's correspondent. This increased vigilance and the construction of additional defence points has been backed up by a corresponding increase in Axis shelling and mortar fire.

Forty-eight hours ago, the German guns shelled three villages on the slopes north-east of Cassino. Big German guns have also bombarded the Allied positions west of the town.

The most spectacular action of the past twenty-four hours was in the beachhead, where a successful American raid and violent German shelling was combined with an air attack on the port area. Just before midnight on Tuesday the German gunners facing the perimeter laid down a concentration of about 4,000 rounds at the centre of the beachhead. Simultaneously, the Luftwaffe made one of its sporadic raids on the port area with 15 planes, of which two were shot down by the anti-aircraft gunners.

Medium bombers yesterday maintained their attacks on communication targets between Rome and Florence, and south of Rome, with good results. Spitfires made eight sweeps along the Dalmatian coast, destroying a troop-carrying ferry, while French fighters bombed and damaged five German landing barges opposite the island of Elba.

The German Overseas News Agency said last night that the Allies are withdrawing their crack units from the Cassino front, according to reports received from advanced German outposts. Either, the Agency added, the Allies are withdrawing battle-worn divisions in order to replenish them thoroughly or they intend to make use of the great battle experience of these seasoned formations for other assignments elsewhere.—(Reuter.)

Japanese Lose 4,064 Planes

American aircraft from the four major United States Army Air Force groups in the Pacific destroyed a total of 4,064 Japanese planes in the first 27 months of the war, Mr. Stimson, Secretary of War, announced yesterday in Washington. American losses in the same period were 763 planes.

The proportion of Japanese surrendering, he added, was steadily increasing, and "only a handful are now left in the Admiralty Islands."

U.S. Prisoners in Japan.—Mr. Cordell Hull said yesterday in Washington that the United States has received a note from Japan giving certain conditions about picking up American relief supplies waiting at Vladivostock for distribution to American prisoners in the Orient.—(Reuter.)

G.S.R. STOCKS TRIBUNAL ADJOURNED

To Sit Again About June 19th

AT the conclusion of yesterday's sitting of the Great Southern Railways Stocks Tribunal, the Chairman, Mr. Justice Overend, said that the next sitting would be announced through the Press—it would probably be about June 19th.

He asked those who could give evidence to communicate with the Secretary in the meantime.

Mr. W. J. Kelly, Grafton street, Dublin, stated that in September last he ordered through Mr. Davy, stockbroker, £5,000 worth of G.S.R. stocks. Mr. Davy bought £1,750 of senior stocks. He was keen on Debentures and told him that Ordinary and Preference share would be money lost. Mr. Cashin, whom he knew to be buying heavily, bought further stock for him. The fact that every train and bus was crowded led him to believe that G.S.R. stocks were worth buying. He had great confidence in Mr. Reynolds, whom he knew very well. When he gave Mr. Cashin an order for 6,000 stock about October 7th the order came through almost right away.

Asked by Mr. Justice Overend whether any other circumstance had influenced the purchase, Mr. Kelly said that he expected nationalisation of the railways from Mr. Lemass's speech at Inchicore.

How did you think that nationalisation would improve the position of stock?—I thought that anything would be better than the old management. A change would be a definite improvement.

Replying to Judge Davitt, Mr. Kelly said that a Mr. Liddy, dentist, of Drogheda, had told him some time last summer that G.S.R. stocks were going up. He was not influenced by any rumours. The only discussion he had with Mr. Reynolds was at a race meeting at Naas shortly after Mr. Reynolds's speech at the annual meeting of the G.S.R., when he jokingly remarked that Mr. Reynolds's speech might make a shareholder's heart miss a couple of beats. He would not have bought shares on the basis of that speech. He got £5,000 worth of G.S.R. stock for £1,800, and the rest of the order was dropped. He did not buy more at the time because he thought the price too high, but he bought more later at a higher price.

Answering Mr. E. O'Mahony (of the G.S.R. Stockholders' Protection Association) Mr. Kelly said that he was a director of several companies.

AT A PARTY

Mr. David Frame, chairman of the Hammond Lane Foundry and other companies, said that he had never bought G.S.R. shares in his own name, but had bought them for some of his subsidiary companies. In the middle of last November he had entertained upwards of 300 guests at a party in the Gresham Hotel, and the Hon. James MacMahon and Mr. James Davy, a director of the Hammond Lane Foundry, were present. During the evening he gave an order to Mr. Davy to buy between £5,000 and £10,000 of G.S.R. stock. The order was not executed, Mr. Davy later advising against the purchase, "because the name of the G.S.R. stinks in the Stock Exchange at the moment."

Mr. Frame said that at the party he told Mr. Davy that Mr. MacMahon had told him that the traffic receipts were going up every week. At the party he spoke to Mr. MacMahon, and told him that there were rumours that dividends were to be paid on Guaranteed stock, but Mr. MacMahon said that this had never been before the board and he did not know about it. He said that the traffic rates were going up every week.

Mr. Frame said that when he recently apologised to Mr. MacMahon for having "brought him into this matter," Mr. MacMahon told him not to apologise.

Judge O Briain—Did you say to Mr. Davy—"I have got very good information that they are going to pay arrears on Guaranteed stock"?—No; on my oath, I did not.

Judge Davitt—Mr. Davy in his evidence said you told him that the G.S.R. were going to pay dividends, that you said, "I have got very good information that they are going to pay arrears of dividend on Guaranteed stock"?—I never said that; I could not, because Mr. MacMahon did not tell me any such thing.

Mr. Frame also maintained that Mr. Davy did not say that he disliked the idea of buying stocks because of an inquiry into an alleged leakage of information.

Judge O Briain—Were you quite sober at the time of the conversation?—Yes; I might have had only a few half-ones.

DUBLIN GOSSIP

Replying to Mr. E. O'Mahony, Mr. Frame said that he had gone to school with Lord Magowan, chairman of Imperial Chemicals. He had never given him any tips about railways, and had not seen him when he was in Killarney last summer. He added that he was chairman of two companies outside the country, both of which dealt in scrap. He met Mr. J. J. Walsh, Mr. M. W. O'Reilly, Mr. McCabe and Mr. Duggan at directors' meetings of Solus Teoranta frequently, and had never discussed railway matters with them. He had never met anyone in Dublin who gave him a useful tip, though he had heard "the usual gossip."

He was a good friend of Mr. Reynolds, but never discussed railway matters with him. He had not bought a stud farm or land for Mr. Reynolds, but had bought a horse for him many years ago. Mr. Bredin, the general manager of the G.S.R., was at the party, but he had not mentioned railway matters to him. High civil servants in the Department of Industry and Commerce—Messrs. Ferguson, Shea and Williams—were also at the party.

Mr. O'Mahony—Don't you think it would be better to go to Mr. Reynolds than to Mr. MacMahon?—I do not think Mr. Reynolds would tell his own self.

Mr. J. J. Walsh said he was a

(Continued in page 2, column 5.)

Papen Delivers Statement To Turkey

THE following official communiqué, quoted by Reuter, was issued in Berlin yesterday, says the German News Agency. "In view of the Turkish Government's stoppage of chrome deliveries to Germany, contrary to treaties existing between the two countries, the German Ambassador, Von Papen, has handed over to the Turkish Government a statement issued by his Government on the situation created by this Turkish breach of agreement."

A German Foreign Office spokesman described the Turkish action as "a violation of agreements," and added that "nothing is known" in Berlin of the arrival in Ankara of a German trade delegation, as reported by a number of Turkish papers.

A declaration by the Spanish Legation at Helsingfors, yesterday, states that the press in different countries have misrepresented the meaning of Spain's agreement with the Allies on wolfram exports to Germany, the statement said, according to Reuter.

"It is true that the Allies demanded a complete stoppage of exports to Germany, but the Spanish Government categorically refused. According to the agreement the present export to Germany is equal to 80 per cent. in 1943. The Spanish Government could not adopt a different viewpoint."

General Franco declared yesterday that "Spain would not brook any alien interference," according to Alicante radio.

"Sweden will be only too happy if anything develops from the American-Swedish negotiations," declared a Swedish Foreign Office spokesman yesterday. His statement, according to an A.P. cable, from Stockholm, was made in answer to a question on Swedish reaction to Berlin's claim that Sweden would be "placed in a difficult situation" if Mr. Stanton Griffis is successful in his direct dealings with the ball-bearing manufacturers.

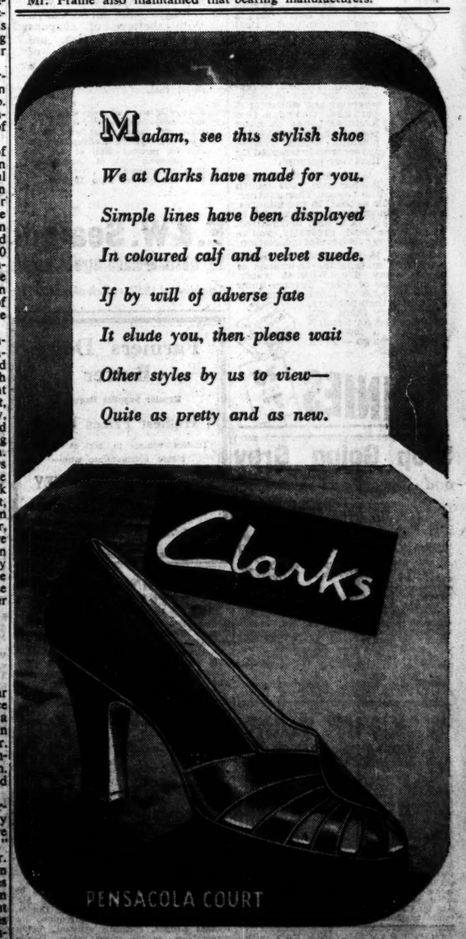

Made by CLARKS IRELAND LIMITED, DUNDARK.

WEIGHTS and measures

Gain and loss of weight alike depend to a great extent upon a balanced diet. A healthy, active body, slim, radiant and in perfect trim, depends upon the regular elimination of impurities from the system; and this a balanced diet promotes. Doctors agree that "Ideal" bread is the best corrective for irregularity. *You* should give your palate a change and your system a tonic by enjoying this deliciously different brown bread.

BOLANDS "Ideal"

Bolands, Limited, Millers and Bakers. Grand Canal Quay, Dublin. Phone 61961.

The tonic Brown Bread

Ark's

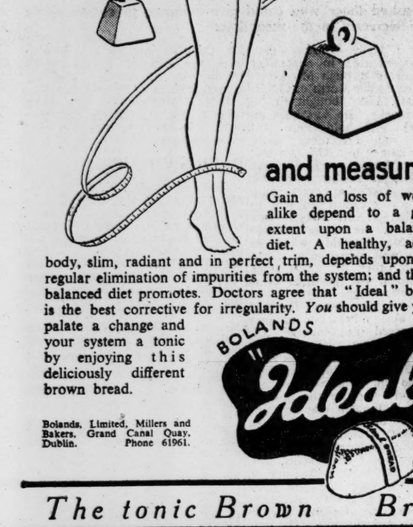

Clear the Cuticle with

CUTEX CUTICLE REMOVER

MADE BY THE CREATORS OF CUTEX LIQUID NAIL POLISH

SCIENCE FLOOR POLISH

FRESHLY GROUND IN ½ LB. AND ¼ LB. PACKETS

ALSO GROUND OR BERRIES IN BULK

CANTWELL & McDONALD Ltd., 12 WELLINGTON QUAY, DUBLIN

CLEAN · BRIGHT · FRAGRANT

CANTWELL'S COFFEE

WAKE UP YOUR LIVER BILE

without Calomel—and you'll jump out of bed in the morning full of vim and vigour. The liver should pour out two pints of liquid bile into your bowels daily. If this bile is not flowing freely your food doesn't digest. It just decays in the bowels. Gas bloats up your stomach. You get constipated. Your whole system is poisoned and you feel sour, sunk and the world looks punk.

Laxative drugs are little use. One mere bowel movement doesn't get at the cause. It takes these good old Carter's Little Liver Pills to get those two pints of bile flowing freely and make you feel "up and up." Harmless, gentle, yet amazing in making this flow freely. Ask for Carter's Little Liver Pills. Stubbornly refuse anything else. 1/3 and 3/-.

DON'T PAY INCOME TAX without consulting us. MacDONAGH and BOLAND, LTD., 51 Dame St., Dublin. Phone 22288.—(Advt).

INDIGESTION?

Food 'repeats'? Suck 2 Rennies Just like sweets!

Flatulence can be embarrassing as well as painful. I round the heart. And a man who can't eat a meal without regretting it is a man to be pitied.

But if you suffer from indigestion don't waste too much time pitying yourself. Instead, be prepared for the attack — wherever and whenever it comes. Carry a few Rennies loose in your pocket or handbag: these pleasant, tasting tablets are separately wrapped for that very purpose.

At the first twinge, pop a Rennie into your mouth and suck it like a sweet. Then another. It's as simple as that! In two minutes, that trouble-making excess acid in your stomach is tamed, neutralized, killed stone dead. Presently, you've forgotten you ever *heard* of indigestion.

Rennies' 15 wonderful ingredients work the miracle for thousands of people every day. Without water. Without fuss or delay. Doctors know about the 198 of them recommend Rennies to their patients.

Just you try them. Ask your chemist for Rennies and carry a few loose wherever you go — 25 for 7d., 100 for 2/-.

DIGESTIF RENNIES 25 for 7d.

Stop Going Grey

and look Years Younger!

Make your hair as a asset in stead of a liability. Restore its natural colour this way. All you need is a simple, safe, quick, easy, inexpensive mixture you can make at home. Here's the recipe: To a barn half-pint of water add one ounce of Bay Rum, a small box of Orlex Compound, and a quarter-ounce of glycerine. That's all! Any chemist will make it up or supply the ingredients. Apply the mixture twice weekly and your grey hair will soon show its natural colour. Orlex isn't sticky, won't rub off, and doesn't colour the scalp. Tear out this recipe and begin saying good-bye to grey hair to-day.

Distributors in Eire: Maurice Fitzgerald and Co., Ltd., 8/9 Temple Lane, Dublin.

Now it's fashionable to be SERVICEABLE

Once upon a time "serviceable" was synonymous with "stodgy." But not nowadays. With shortage of coupons and materials — also, unfortunately, shortage of money sometimes—limiting a man's purchases, clothes *must* last.

They will last, and keep their good looks and smartness, too, if they are made by Seale's, for with Seale tailoring the lasting qualities are built into the garment—built in with the craftsmanship born of four generations' experience. Suits to measure from 10½ Gns.

E. & W. Seale LTD.

27 Westmoreland Street, Dublin

Established 1857. Telephone 21510.

Farmers' Dairy Butter

Regular Supplies Required.

Highest Prices Paid.

Traders willing to act as Agents please communicate with—

DOWDALL, O'MAHONEY and CO., LTD.,

UNION QUAY, CORK.

and 29/30 Fleet Street, Dublin.

W. T. O'Grady's Clonmel Double

A RIDING and training double by W. T. O'Grady was the feature of the Powerstown Park meeting yesterday. He rode Grandace and Border Knight to victory. He trains them also.

Horses for courses worked out well in the Cashel Hurdle, as Shabby, a winner of a similar race at the previous meeting here, made all the running in the colours of the former Rugby international, Dr. P. J. Stokes, to resist the strong challenge of the fast-finishing Gentleman John, to score by a short head.

The attendance was exceptionally good.

3.30—CASHEL HANDICAP HURDLE, £100. About 2 m.

Shabby, b. or br. g., by Clarion—Threadbare (Mr. F. Stokes). 9-4 ..... C. O'Connor 1

Gentleman John, 5, 9-2 ..... M. Connor 2

Lad Baston, 5, 9-8 ..... W. Browne 3

Sun Bird, 11-10 (R. McCarthy), 4; Dark, 10-7 (T. Hyde); Desert Corps, 10-5 (A. Brabazon).

3/4 Desert Corps, 4/1 SHABBY and Lord Barter, 5/1 Gentleman John, 6/1 Dark, 8/1 Sun Bird. Tote—7/-; places, 4/6, 4/6. Short head; 3l.

4.0—FETHARD HURDLE, £100. 2 m.

Grandace, b. g., by Embassy—Canopy (Mr. N. B. Wilkinson), 5, 11-2 ..... W. T. O'Grady 1

May Star, 4, 10-7 ..... Mr. B. Whelan 2

Incantator, a, 11-7 ..... R. McCarthy 3

Some Chicken, 11-7 (P. J. Cahalin), 4; Unseen, 11-2 (R. Gough); Taylor's Pet, 11-2 (M. Curran); Principala, 10-4 (Mr. J. Carey); Heath Star, 10-4 (J. Flynn), O'Grady.

4/6 GRANDACE, 4/1 May Star, 5/1 Some Chicken, 10/1 others. Tote—3/6; places, 2/6, 2/6, 7/-. 8l.; short head.

4.30—CLONMEL CHASE, £100. About 2½ m.

Immaterial, b. g., by Within-the-Law—

Eagley Belle, 5, 10-9 ..... M. Browne 1

Musical Lad, a, 10-9 ..... R. Hannigan 2

Tipperary Boy, a, 11-2 ..... R. McCarthy 3

Cashier II, 11-0 (T. Hyde); Jack Finlay, 10-4 (P. Hedderman). Shanahan.

6/4 Musical Lad, 3/1 IMMATERIAL, 4/1 Tipperary Boy, 6/1 others. Tote—10/-; places, 2/6, 2/6. 3l.; 25l.

5.0—TIPPERARY CUP, £100. About 2 m. 3st.

All Shell, br. g., by Shell Transport—Idlcote (Mr. J. Twomey), a, 10-5 ..... Mr. A. Scannell 1

Singlespeeper, 6, 11-0 ..... Mr. P. P. Ryan 2

Clarion March, a, 10-7 ..... Mr. M. Carroll 3

Forgustown, 11-12 (Mr. M. A. Joyce), 4; Submarine, 11-4 (Comdt. D. Corry); Cameronne, 11-0 (Mr. J. P. Hogan, jun.); Rock Bell, 11-1 (Mr. W. Lombard); St. Lua, 10-7 (Mr. W. Power); Westlands, 10-7 (Mr. M. Hickey). Owner.

5/4 Submarine, 3/1 Singlespeeper, 4/1 Cameronne, 6/1 ALL SHELL and others. Tote—12/-; places, 4/-, 3/-, 4/-. 3l.; 3l.

5.30—POWERSTOWN PARK CHASE, £100. About 2½ m.

Border Knight, b. g. by Knight of the Garter—Boundary (Mrs. A. H. Watt), 6, 11-7 ..... W. T. O'Grady 1

Double French, a, 10-3 ..... M. Curran 2

Verbatim, 11-1, refused. O'Grady.

Evens BORDER KNIGHT, 3/2 Double French, 3/1 Verbatim. Tote—3/6; forecast, 28/6. Distance.

6.0—SPORTSMAN'S MAIDEN FLAT RACE, £100. About 2 m.

Verdun, br. g. by William of Valence—April's Lady (Mr. T. A. Morris), 4, 11-7 ..... Mr. A. J. Morris 1

Sound As a Bell, a, 12-0 ..... Mr. M. J. Mitchell 2

Second Over, 6, 12-0 ..... Mr. M. M. Halley 3

Lady Glendine, 12-0 (Mr. P. Hannigan); Pat Lacey, 11-9 (Mr. J. Carey, jun.); Clarion's Pride, 12-0 (Mr. N. Purcell); Lady's Part, 12-0 (Mr. J. P. Hogan); Clarion's Melody, 11-9 (Mr. W. Power); Suir Glen, 11-9 (Mr. M. Carroll); Olive's Love, 11-9 (Mr. N. Phelan); Billykin, 11-7 (Comdt. D. Corry); Rita Ogie, 11-2 (Mr. B. Whelan); Belle Walk, 11-2 (Mr. J. Russell). Owner.

7/4 VERDUN, 5/2 Sand Ash, 5/1 Second Over, 6/1 Olive's Love, 10/1 Clarion's Pride, 20/1 others. Tote—8/-; places, 3/6, 3/6, 5/-. 2l.; same.

6.30—CAHIR HANDICAP CHASE, £100. 3m.

Victor, b. g. by Vivian—Ladhope (Mrs. J. P. Hogan), 10-7 P. Hedderman 1

Cher Point, 9-8 ..... R. McCarthy 2

St. Donavint, 10-9 (Mr. Browne). fell. J. P. Hogan.

Evens VICTOR, 5/4 St. Donavint, 7/1 Cher Point. Tote—5/6; forecast 25/-.

TOTE DOUBLE—All Shell and Verdun. £5 13/-; 32 winning units. Pool £201 5/-. Day's aggregate £1,477 5/-. Last year £1,542 16/-.

Next Week's Guineas Probables

NEW 1,000 GUINEAS. 3-y.-o. 1 m. (Newmarket, Tuesday next.)

PACK DRILL (Lord Astor), Lawson. 9-0 ..... C. Richards

QUEEN NITOCRIS (Lord Derby), Earl. 9-0 ..... H. Wragg

GRANDE CORNICHE (Mr. Gerber), F. Armstrong, 9-0 ..... P. Evans

PICTURE PLAY (Mr. B. Joel), Watts, 9-0 ..... E. C. Elliott

NEAR EAST (Mr. S. Joel), Perryman. 9-0 ..... T. Lowrey

UVA (Aga Khan), Fk. Butters, 9-0 ..... G. Richards

FAIR FAME (Mrs. Lavington), H. Leader, 9-0 ..... F. Lane

MRS. MOPS (Miss Paget), Nightingall. 9-0 ..... T. H. Carey

MONSOON (Mr. W. F. Phillips), Sadler, 9-0 ..... P. Maher

BASHFUL (Mr. J. Rank), Cannon. 9-0 .....

SUPERIOR (Mr. J. Rank), Cannon, 9-0 .....

BLUE CAP (Lord Rosebery), J. Jarvis, 9-0 ..... E. Smith

NEW 2,000 GUINEAS.—T.-Y.-O. Colts, 9st.; fillies, 8st. One mile. (Newmarket, Wednesday next.)

FAIR GLINT (King George), Boyd-Rochford, 9-0 ..... D. Smith

HIGH PROFIT (Lord Astor), Lawson. 9-0 ..... C. Richards

TRIONA (Mr. Bezner), Nightingall, 9-0 .....

THE SOLICITOR (Mr. J. W. Boyle), V. Smyth, 9-0 ..... M. Beary

ABBOTS FELL (Sir H. Cunliffe-Owen), O. Bell, 9-0 ..... A. Wragg

SEVEN SEAS (Lord Derby), Earl, 9-0 .....

DISTINGUE (Mr. J. Dewar), P. Darling, 9-0 ..... C. Richards

CINQUEFOIL (Lord Durham), Frank Butters, 9-0 .....

TREBLE BROWN (Mr. C. Harper), Sadler, 9-0 ..... P. Maher

HAPPY LANDING (Mr. W. Hutchinson), Jellis, 9-0 ..... R. A. Jones

HIS EXCELLENCY (Mr. H. Peel), Watts, 9-0 ..... E. C. Elliott

HYDER ALI (Aga Khan), Frank Butters, 9-0 .....

TEHRAN (Ali Khan), Frank Butters, 9-0 .....

GUSTATOR (Mr. Kouyoumdan), Donoghue, 9-0 ..... J. Marshall

EFFERVESCENCE (Mrs. Lavington), H. Leader, 9-0 ..... F. Lane

SENOR RIBUME (Mr. J. A. C. Lilley), V. Hobbs, 9-0 .....

HONEYWAY (Lord Milford), J. Jarvis, 9-0 ..... E. Smith

SALVER (Mr. Nolan), R. J. Colling, 9-0 ..... F. Evans

ORESTES (Miss Paget), Nightingall, 9-0 ..... T. H. Carey

RENWOOD (Mr. W. H. Phillips), Sadler, 9-0 ..... C. Jarvis

VIGOROUS (Mr. J. Rank), Cannon, 9-0 .....

ROADHOUSE (Lord Rosebery), J. Jarvis, 9-0 ..... T. Lowrey

OCEAN SWELL (Lord Rosebery), J. Jarvis, 9-0 ..... W. Nevett

ST. ATHAN'S (Mr. A. J. Thomas), Swash, 9-0 .....

WOOD COT (Mr. Wade), Donoghue, 9-0 ..... P. Donoghue

GROWING CONFIDENCE (Major D. Wills), Beeby, 9-0 ..... K. Mullins

MERRY MARK (Mr. W. Woodward), B.-Rochfort, 9-0 ..... G. Bridgland

GARDEN PATH (Lord Derby), Earl, 8-9 ..... H. Wragg

VICTORIA CLUB CALL-OVER

2,000 Guineas—6/1 agst. Orestes (t. o.). 9/1 Garden Path (o.), 21/2 Abbot's Fell (o., 11/1 t. o.), 100/8 Happy Landing (t., o.), 100/6 Vigorous (t., o.) 18/1 The Solicitor (t., o.), 18/1 Distingue (o., 20/1 t.), 20/1 His Excellency (o., 22/1 t.), 25/1 Growing Confidence (t., o.) 25/1 High Profit (t., o.), 28/1 Effervescence (t., o.), 28/1 Honeyway (o.), 33/1 Ocean Swell (t., o.), 33/1 Merry Mark (t., o.), 33/1 Tehran (o.), 33/1 Fair Glint (o.), 40/1 Gustator (o.) 50/1 Roadhouse (o., 66/1 t.o.), 50/1 Cinquefoil (o., 66/1 t.), 50/1 Wood Cot (o., 66/1 t.), 50/1 Salver (o.), 66/1 Senor Ribume (t. o.).

The Derby—100/9 agst. Orestes (o.), 100/8 Happy Landing (o.), 100/6 Garden Path (o.), 20/1 Abbot's Fell (t., o.), 20/1 Fair Fame (o., 22/1 t.), 20/1 Tehran (o.), 20/1 Honeyway (o.), 20/1 Growing Confidence (o.), 25/1 High Profit (t., o.), 25/1 Mustang (o.), 25/1 Ocean Swell (o.), 25/1 Distingue (o.).

PLACE YOUR COMMISSIONS WITH KEITH MESSERVY, 18 MERRION ROW, DUBLIN. —(Advt.)

ALL ROADS LEAD TO KILMARTIN'S. BET IN CONFIDENCE S.P. AND ANTE-POST WITH P. J. KILMARTIN. HEAD OFFICE: 110 MIDDLE ABBEY ST., DUBLIN. Book Open—Guineas and Derby. Winnings Bets paid at any City Branch. Letter Bets reply win or lose. Accounts opened on approved references. Phone 72891-2-3-4. Telegrams: "Eclipse, Dublin." —(Advt.)

HAROLD'S CROSS DOG RACING

500—Second Main (4), 6/1, 1; Dashing Editor (1), 6/1, 2; Skehanagh Captain (3), 10/1, 3; Blackroad Biddy (2), 4/6, 4; Regal Iris (6), 10/1, 5; Prince Charlie (5), 10/1, 6. 1½; ½l. 40.06. O'Carroll. (Mrs. M. Mace.)

525—Hidden Tree (2), 5/1, 1; Tavern Fanist (4), 6/1, 2; Kill Cat (3), 4/5, 3; Kitty Fisher (6), 10/1, 4; Talon's Pride (3), 6/1, 5; Lonesome Wave (1), 10/1, 6. Short head; 3l. 31.54. Owner (Mr. E. McPhillips).

500—Lally's Brigade (2), 4/6, 1; Tremulus (4), 6/1, 2; Dark Intruder (5), 5/1, 3; June Bird (1), 5/1, 4; Lagge Man (6), 10/1, 5; Gay B. (3), 8/1, 6. 3l.; 5l. 29.15. Owner (Miss M. Mullally).

525—Down Express (1), 4/6, 1; Mallacka (2), 3/1, 2; Kitty Shine (3), 7/1, 3; Dusk (4), 10/1, 4; Kielbawn Light (5), 10/1, 5; Sweeping Valley (6), 8/1, 6. 4l.; 2l. 30.48. Owner (Mr. A. Shaw).

528 HURDLES—Some Riot (4), 5/2, 1; Like Inler (6), 2/1, 2; Derry Aboo (3), 7/2, 3. Baytown Beech (1), 2/1, fell, and did not finish. 11.; 3l. 32.86. Owner (Mrs. B. Jeffers).

550—Bru Raven (1), 4/6, 1; Drew's Gift (3), 6/1, 2; Lady Duster (6), 8/1, 3; Calliane Star (5), 5/1, 4; Miss Stamps (2), 7/2, 5. 5l.; short head. 20.55. Buckmaster. (Miss N. White.)

525—Sonas Alannah (4), 5/2, 1; Coumagesha Boy (2), 6/4, 2; Misty Fire (3), 10/1, 3; Quality Row (1), 8/1, 4; Ballydavid Flier (5), 3/1, 5; Kilcavin Flier (6), 10/1, 6. 3l.; 3l. 31.18. Owner (Mr. T. Kiernan).

TO-NIGHT'S CARD

525—Highland Mike, Knocknagien, Ballen Magpie, Parish Ring, Cherry Bed, Bold Iris, General Bill, New Commissioned.

500—Musical Champion, Up the Sale, Flight Commander, Toran Smasher, Swept, Camp Bugler, Drumgannagh Miss, Tarka.

525—My Rosette (ser.), May Master (ser.), Baby Fortune (5 yds.), Cobbler's Last (6), Mackie Tan (11).

525—Baytown Glory, Rustic Melody, Forward Cat, Midnight Prince, Dunloe Sandy, Rustic Lullaby.

525—Pegolina, The Linnet, Talent, Baytown Nettle, Colour of Gold, Flag of Freedom, Wyndham Duke.

550—Great Sacrifice, Moon V. I. Leap Frog, Sweet Edna, Ballysheen, Cherokee Moon.

525—Carne Chief, Dirty Kilsar, Final Party, Elusive Lord, Well Salted, Mac Tiro, Fortunate Colleen, Moonlight Trials.

HARD COURT TENNIS

In a first round Men's Singles Championship match at the Elm Park hard court tournament yesterday, H. Kennedy gave J. McHale, seeded No. 4, a hard run in the first set before losing 6-4. McHale got well on top in the second set, however, and won it for the loss of one game.

A. E. Fannin, former holder of an Irish hard court title, scratched to J. C. Davis in another first-round match.

Miss's Single Championship—1st Round—F. Ahern beat E. O. Forster, 7-5, 6-1; C. Davis w.o.; A. E. Fannin scr.; J. McHale beat H. Kennedy, 6-4, 6-1; H. N. Tunney beat J. Kennedy, 6-1, 6-0; P. D. McWeeney beat D. O'Sullivan, 6-1, 1-6, 6-2; F. W. Peard beat T. G. M'Donald, 4-6, 6-2, 6-2; J. Fitzgibbon beat E. H. Maynard, 6-2, 3-6, 7-5.

Women's Singles Championship — 1st Round—Miss M. Blayney beat Miss R. Sheehy, 6-4, 4-6, 6-0; Miss A. McCabe beat Miss A. Blayney, 6-0, 6-0, 1?-1?.

To-day's Programme. — 3.30 — Mrs. E. Whelan v. Miss Fanning; Miss A. McCabe v. Mrs. D. Fallon. 4.30—E. J. McCabe v. T. Ennis (c); R. F. Egan v. F. W. Peard (c). 5.30—Miss M. Blayney v. Miss N. Nicholls (c); R. F. Wall and F. W. Lane v. J. B. Lambert and T. Shackleton; J. Kenny v. H. M. Wood. 6.30—Miss M. Courtney v. Miss Howe; C. A. Kemp v. F. Ahern; J. W. Holtzey v. D. McNamara; P. O. Foster v. A. E. Belford. 7.30—A. C. White v. J. McHale; M. M. Wood v. J. Kennedy; Sceabhas (c) Doonan v. J. Arigho; R. Cochran v. C. Shackleton; G. Lyle Shirley v. A. B. Brady; J. M. Gilfoyle v. Gillespie; Mrs. B. Whelan v. Miss L. Elliott.

PAT O'CONNOR LOSES BIRMINGHAM FIGHT

Bert Gilroy, Scottish middle-weight boxing champion, who on Wednesday night lost on points to Dave McCleave in London, outpointed Pat O'Connor, Irish light heavyweight champion, over eight rounds at Birmingham last night. Gilroy's face was cut in the 6th round and O'Connor had an eye injury. The Scot boxed well and was seldom in difficulties.

BOWLING LEAGUE DRAWS

The following are the draws for the various Bowling League of Ireland competitions:—

Senior Cup (Singlehanded Championship) —Bye, W. J. Flook. Preliminary Round—E. Bacot v. S. Dixon; R. A. Owen v. J. Kehoe; E. Montrowy v. J. A. Connolly; A. P. Grimston v. A. O'Byrne; P. Brannigan v. J. Gahan; P. Nevin v. J. Kerr; A. Wilson v. G. Mahon; E. Cooney v. W. Chapman; T. McIlwaine v. D. O'Leary; W. Bowie v. R. Craig; R. J. Dowling v. W. West; A. Curiahan v. D. Whelan; R. McWilliam v. W. Eason v. S. Kyle; A. C. Hogg a bye.

Boyd Cup (Championship Pairs)—Byes: T. Mahon and J. Kerr; P. Nevin and T. Tait; E. Whitten and W. J. Flook. Preliminary Round—Dr. S. Sheil and W. D. Macauley v. M. Horan and another; D. O'Leary and R. McMillan v. C. Reid and Wat Robinson; M. J. Whelan and E. Bacot v. A White and R. Craig; G. Mahon and J. Curiahan v. W. West and W. H. Morton; F. G. Bestall and W. Chapman v. P. Brannigan and J. Duff; W. Mills and J. Kehoe v. W. L. Bowie and S. Dixon; R. McWilliam and P. J. Munden v. E. Cooney and J. Kavanagh; J. O'Byrne and D. Whelan v. W. Eason and T. Markey; S. Kyle and D. Allan v. A. P. Coniston and C. H. Ellis; T. McIlwaine and A. E. Beadle v. M. Liston and another; E. Armstrong and C. Doherty v. W. S. Conbrough and M. Doherty. Byes—A. W. Bennett and R. A. Owen; J. A. Connolly and A. C. Hogg.

Sixsmith Cup (Rinks Championship)—Bye, F. O'Kelly. Preliminary Round—T. Kerrigan v. W. Flook; D. Whelan v. J. Kehoe; E. Bacot v. F. G. Bestall and W. Bridle v. S. Gilthorpe; T. Tait v. M. Richardson; R. McWilliam v. D. Allan; A. C. Hogg v. W. L. Bowie.

Cantrell and Cochrane Cup (Junior Singlehanded Championship)—Bye—C. Dickens. Preliminary Round—T. O'Leary v. W. Sergeant; J. Keogh v. W. Swainson; A. Wilson v. S. Donoghue, Dr. McGrath v. C. Fleming; S. Rogers v. R. Stack; W. Booth v. M. Simms; A. Stephenson v. J. Gilthorpe; T. Brazil v. A. Davidson; J. Trevor v. MacChesney; J. Doherty v. R. Soohan; D. Kelly v. J. Maguire; C. Wilson v. R. Maddock; E. McLaughlin v. C. Mooney; S. Shakespeare v. H. Dullaghan. Bye—A. Wilson.

Senior Cup (Junior Pairs Championship)—Byes—T. Brazil and A. Davidson; D. Donoghue and S. Donoghue; J. Kavanagh and M. Snow. Preliminary Round—C. Fleming and J. Doherty v. S. Shakespeare and J. Dickens; J. O'Brien and A. Yule v. J. Briggs and J. Keogh; W. Booth and S. Mooney v. H. Dullaghan and H. Salisbury; R. Graham and J. Keogh v. A. Conan and R. Elders, jun.; T. O'Leary and George Harrison v. W. Mack and E. Goddard; W. Robinson and J. G. Aston v. J. Ramsbottom and F. Norton; J. Thornton and Another v. P. J. Murphy and J. Meade; K. McDonnell and R. Stack v. J. Cullen and J. Fox; J. Jackson and R. Scott v. T. Kelly and J. Brophy; J. MacChesney and R. Trevor v. J. McLoughlin and L. Maguire; W. Burns and J. M. Mecredy v. R. Soohan and J. J. Corscadden; H. Simms and R. Maddock v. S. Wilson and C. Wilson.

Meehan Cup (Junior Rinks Championship)—Preliminary Round—T. Kelly v. J. J. Corscadden; R. O'Brien v. S. Mooney; C. Dawson v. J. Gilthorpe v. W. Sergeant; N. Fleming v. T. M. Scott; F. Norton v. G. Mack; J. G. Aston v. G. F. Harrison; R. H. Felton v. P. J. Murphy.

LINFIELD'S SOCCER APPEAL

At the final Council meeting of the season of the F.A.I. last night a telegram was read from Mr. Mackie, Secretary of the Linfield Club, appealing for inclusion in the second round of the Inter-city Cup competition as the team had long since left the district. Mr. Mackie added that the club considered a gross breach of the rules had been committed, and added that the joint secretaries of the competition had been notified. As the matter concerned the Joint Committee of the competition only, no action was taken by the Council.

It was decided that the officers of the Association and League of Ireland form a joint committee to consider the organising of charity matches next season, particularly in relation to the St. Vincent de Paul Society and the Irish Red Cross.

The thanks of the Association for the season was £1,838, with an excess of income over expenditure of £248.

The annual meeting was fixed for Wednesday, May 31st, at 7 o'clock.

TO-DAY'S SPORTING FIXTURES

Tennis—Open Hard Court Championships, Elm Park.

Cricket — Inter - Universities competition, Greyhound Racing—Harold's Cross, 7.45.

TO-MORROW'S CRICKET

FOLLOWING their excellent displays last Saturday, the meeting of Dublin University and Pembroke in College Park looks to be the most attractive of to-morrow's senior cricket league fixtures.

The University will be strengthened by the first appearance, for a considerable period, of S. Barnes, who, at his best, is one of the few outstanding all-rounders in the country. He will be very short of practice, but, even so, his good-length fast-medium deliveries should take a Pembroke wicket or two, and he is always apt to get runs quickly when they are needed. Pembroke look the more reliable side, but Trinity can probably rise to greater heights, so the issue is very open.

Even though they are a determined side, and difficult to beat, it does not seem likely that Y.M.C.A. will repeat last season's early surprise against Leinster at Claremont road, especially as their batting tends to become more and more laborious.

Clontarf and Merrion look to be evenly matched at Castle avenue, but Phœnix are likely to collect full points, without too much difficulty, on their own ground against their neighbours in the Park, Civil Service.

TEAMS.

Leinster—C. R. Caffe (capt.), M. Desmond, W. H. McClelland, J. R. Gill, N. H. Lambert, P. C. Mannion, S. E. Law, W. Hodgson, J. K. Ingram, J. D. Gulnan, P. H. McCarroll. 12th man—F. W. Fox.

Clontarf—N. C. Mahony (capt.), D. Fitzgerald, L. C. Jacobson, J. Caprani, L. B. McMahon, R. T. Ruddock, J. W. Hill, C. Burgess, S. E. Keegan, G. Fox, E. A. Carry, Dublin University—W. J. Morgan (capt.), S. S. Fleming, S. Barnes, N. B. Hool, P. R. Oliver, W. E. Houshion, J. E. Sweetman, R. G. Harrison, P. Isaacson, R. S. Crone, S. W. McVicker.

Pembroke — F. J. Miller (capt.), K. C. Dempsey, M. B. Williams, A. G. Murray, B. P. Bergin, S. Bergin, B. E. Kernan, C. O'Maille, P. B. Murphy, T. C. Williams, G. C. Erskine.

Phœnix—D. R. Pigot (capt.), F. M. Quinn, P. J. Quinn, G. J. Quinn, B. T. Quinn, J. V. Luce, J. N. Brophy, R. V. Fox, R. Tyrrell, L. Brooks, Another.

Y.M.C.A. — J. H. Ross (capt.), T. A. Beatty, A. T. Beatty, G. A. Beatty, C. Colter, J. A. Dobson, V. C. Dobson, R. I. Gill, F. W. Hirst, R. W. Lyons, E. C. Smith, Merrion—C. Mara (capt.), J. Burke, T. Burke, J. D'Arcy, W. L. C. Lindsay, C. J. Little, O. V. Mooney, J. D. O'Connor, R. H. Shortt, F. Waldron, P. Warren.

HEAD-OF-THE-RIVER RACE

The annual Head-of-the-River Race, which has now become a feature of the rowing season each year, will be held on Saturday afternoon (4.30) on the Liffey, starting at a point above Islandbridge, and finishing below O'Connell Bridge, opposite Marlborough street. Eleven eights, representing Commercial R.C., Dublin University B.C., Lady Elizabeth R.C., Neptune R.C., Old Collegians B.C., Queen's University (Belfast) B.C., University College (Dublin) B.C., and Rockwell College R.C. will compete for the head-of-the-river pennant. A second pennant will be presented to the crew making the best time in the clinker division.

Order of Race: (4.30)—1, Dublin University I; 2, Neptune I; 3, University College Boat I, 4, Dublin University II; 5, Commercial; 6, Rockwell College; 7, University College II; 8, Commercial; 9, Neptune II; 10, Queen's University; 11, Lady Elizabeth.

G.S.R. STOCKS INQUIRY

(Continued from page 1, column 8.)

former Minister of State and was connected with transport undertakings, having at one time been connected with the Dublin Bus Company.

Judge O Briain—Did you purchase G.S.R. stocks on October 8th?—It appears to me now that I did, but I was not aware of it until last night.

He said he was not aware of the fact that the purchase was made prior to the issue of the circular on October 25th. He was a dealer in a limited way in G.S.R. stocks for many years, and in 1936 purchased £9,000 Preference Stock at roughly £50. In 1940 and in 1941 he invested £2,500 in Preference Stock nominal. In October last he bought £4,770 Preference Stock. Over those years he had received no dividend.

"I don't need money," declared Mr. Walsh. "I have all the money I need. I had no desire to make profit, but the desire to balance my railway stocks—as a businessman to make up for the loss suffered by holding these stocks.

"When I saw railway stocks rising I thought it advisable, without having any stable information, to buy some stocks to average my loss. I have adopted the principle of investing my surplus in the bank, and every penny accruing to me goes to the development of culture and charity. I saw railway shares going up. Beyond rumours that the Government contemplated doing something for the railways I had no information. If I had information that the Government intended to produce a document of this kind I would never have made this purchase. I have lost on the railway transactions over eight or ten years."

AVERAGING LOSSES

In reply to Judge O Briain, Mr. Walsh said he did not think that he had held debentures prior to last year.

Judge O Briain—What operated in your mind to buy about £3,000 on a particular day?—That is a mere bagatelle to me.

People might suggest that purchase of this kind is consistent with a large scale of information. Can you put forward a cogent reason?—None whatever, except that I had a big block of railway shares over a long period, saw them rise and decided to average my losses.

Mr. Walsh said that the fact that Mr. Reynolds was chairman of the company did not influence the purchase.

Mr. O'Mahony — In a patriotic sense were you associated with the G.S.R. in Cork when you brought George Bernard Shaw to a hurling match for the first time?—Yes.

Mr. O'Mahony — At that time the G.A.A. did not get the facilities that other clubs enjoyed. You bought 250 Ordinary shares, came to the meeting and overwhelmed and frightened Sir William Goulding into giving facilities for the G.A.A.? —That is correct.

LEGAL DIARY

EASTER SITTINGS—Friday, May 12.

THE SUPREME COURT.—11—McKenna v. Lewis and the Laoighis Co. Council (at hearing).

IN COURT 1.—The President (at the conclusion of the Ward of Court List)—Probate Motions, Ex Parte and On Notice.

IN COURT 5.—Mr. Justice Gavan Duffy. 11—Summons and Motion (at hearing), Kirkpatrick v. Nagel.

IN COURT 6.—Mr. Justice Overend. 11 —Bankruptcy. At the conclusion of the Bankruptcy List—Summons, Ludlow v. Attorney-General.

JURY MOTIONS.—Unsworn Jurors Nos. 101 to 200, inclusive, need not attend until Monday, May 15th.

IN COURT 4.—Mr. Justice Haugh. 11—Holt v. Metropolitan (Baldoyle) Race Co. (at hearing). The jury sworn in the above case (at hearing) are required to attend in Court at 10.

LAND COMMISSION COURT.—Land Acts, 1923-39, at 23 Upper Merrion street. Dublin, before the Appeal Tribunal. 11—Appeals by Notice on Motion; Appeals Against Price of Untenanted Land; Appeal by Applicant Against an Order of the Land Commission Refus. John O'Connell, owners; John H. Ellis, applicant.

TRINITY SITTINGS, 1944.—Jury and Non-Jury Action. Notice—Action not demanded for trial for any date after Friday, June 2nd, will not be listed for trial during the Trinity Sittings unless leave shall have been granted by the Court. Jury Actions will be listed for hearing on Monday, June 5th.

THE MASTER OF THE HIGH COURT. —11—Motions of Course and Summonses; Motions on Notice, National Bank v. Grace.

CIRCUIT CRIMINAL COURT.—At Law Courts, Chancery place, 11, Unsworn Jurors Nos. 151 to 300 need not attend until Monday, the 15th May.

CIRCUIT COURT OF JUSTICE.—Before Judge Wyse Power, at the Law Courts, Chancery place (Court No. 7), 11—Civil Action, Thompson and Son v. Kenny and Sons. Before Judge Shannon, at Court 4, Four Courts 11—Appeals from the District Court (Criminal).

HEAD-OF-THE-RIVER RACE

The annual Head-of-the-River Race, which has now become a feature of the rowing season each year, will be held on Saturday afternoon (4.30) on the Liffey, starting at a point above Islandbridge, and finishing below O'Connell Bridge, opposite Marlborough street. Eleven eights, representing Commercial R.C., Dublin University B.C., Lady Elizabeth R.C., Neptune R.C., Old Collegians B.C., Queen's University (Belfast) B.C., University College (Dublin) B.C., and Rockwell College R.C. will compete for the head-of-the-river pennant. A second pennant will be presented to the crew making the best time in the clinker division.

Order of Race: (4.30)—1, Dublin University I; 2, Neptune I; 3, University College Boat I, 4, Dublin University II; 5, Commercial; 6, Rockwell College; 7, University College II; 8, Commercial; 9, Neptune II; 10, Queen's University; 11, Lady Elizabeth.

Further Recovery in Great Southern Rails

PUBLIC interest was on a slightly broader scale on the Dublin Stock Exchange yesterday, and markets presented a busier appearance and more confident tone.

Most attention was paid to Great Southern Rails, which again staged a good recovery on small buying. Local Industrials made a steady to harder showing.

Great Southern Ord. changed hands at 41½, and the Pref. advanced 3½ points to 42½. The Guar. spurted 2½ points to 62½, and the Deb. 3 points to 87. Great Northern issues held steady, apart from the Ord., which eased to 20½. Grand Canal Ord. fell a further 1s. 3d. to 112s. 6d.

Home Government Funds were well maintained, apart from the Land Bonds issues, which marked slight shrinkages. Corporation issues were in request, and Dublin 3½ per cent. 1955-80 rose to 103¾. Banks showed little life, and prices were unaltered. Distillers Ord. and Guinness Ord. held their previous levels, but Power Ord. slipped back to 14s. 10½d.

Pim Bros. Deb. advanced a point to 84, and Irish Worsted "A" Ord. hardened to 7s. The rest of the Irish Industrial group made a steady showing, apart from Solus "A" Ord., which dipped to 45s.

OFFICIAL QUOTATIONS

*Odd lot. (a) Asked. (b) Bid. (Previous prices in parentheses.)

GOVERNMENT FUNDS—5 p.c. Second Nat. Loan (Deed) (113), 112½; do. (under £200) (113), 112¾; 3½ p.c. Fourth Loan (under £200) (105½), 105¾; 4 p.c. Conversion Loan (under £200) (108½), 108¾; 3½ p.c. Financial Agreement (106½), *108½; 4 p.c. Exchequer Bonds (under £200), 110; 3½ p.c. National Security (105¾), 106; 4 p.c. War Loan Bonds (116½), 116¾; 4 p.c. (under £200) (116½), 116¾; 4 p.c. Land Bonds (107), 107¼

...to Sell

...properties in Burma, ...e destroyed properties ...stly process. For the ...has to rely upon the ...ts, which include large ...ian and Shell Trans- ...Ordinary units of the ...t about 4½.

...ROFITS

...ccessful plantation com- ...Eastern Produce and ...e past ten years ...between 10 and 17½ p.c., ...years the gate has been ...idend for 1943 will be ...12½ p.c. for the year. ...duces both tea and ...covering 15,434 acres, ...ed by the increase in ...roblems, but these ...been compensated for ...price received for tea. ...are quoted at 47/-.

...ER 6 P.C.

...aking place in the 5/- ...inson and Sons, Ltd., ...f Huddersfield, around ...offer a yield of over ...d of 32½ p.c. The ...ively employed in the ...e cloths for Govern- ...well as utility cloths ...For 1941 and 1942 ...p.c., but for 1943 it ...ent level. ...ith a good record is ...which carries on a ...machine tools and ...pplies, established in ...blic company in 1938. ...dividends of 25 p.c., ...steadily growing in ...last year reaching ...h £55,441 in 1939, but ...d the bulk of the ...ry capital is in 1/- ...3/7, at which they

...Y NEWS

...teel.—Dividend 6 p.c. ...c.). ...—Dividend 5 p.c. for ...

...s.—The repayment of ...stock was announced ...Johnson and Phillips ...yesterday. ...ns.—Interim 4 p.c., ...nd 10 p.c. for year

...TREET

...day.—Stock Exchange ...and towards midday ...uled, with numerous ...

...gular. Sales totalling ...rised 825 issues, of ...71 declined, and 255 ...(Reuter.)

...ARKETS

...Good supplies, with ...ipperary Dates and ...s Pinks and Spry's ...Banners 8/- per cwt., ...

...LE.—Supplies up to ...es, except cabbage, ...York, large 6/- to ...load; swedes 2/6 to ...owers 2/6 to 5/6, ...tuce 1/- to 6/- dozen; ...beet 2/6 to 5/- dozen ...bag; turnips 6d. to ...to 8d., scallions 1/- ...6d. to 1/- chip, and ...11 per lb. ...n offer: 109 boxes ...44 salmon, 12 lots ...herrings, 589 boxes ...amount from country ...od at—Lobsters 12/- ...2/9 to 3/9, salmon ...es 2/- to 4/10, brill ...per lb.; herrings 27/6 ...to 22/6, plaice 87/- ...to 144/-, cod 80/- ...to 140/-, ray 20/- ...75/-, haddock 130/-, ...gurnard 100/- to 25/-, ...te soles 120/-, conger ...sh 10/- box. ...h, Haddocks, sprags, ...h, monk, gurnard and ...mon soles, plaice and ...rbot, brill, soles and ...skate 6/5, wet salt ...per stone, lobsters 5/-

...TTLE SALE. ...tle at Messrs. Clarke ...Drogheda on Tuesday. ...he met keen com- ...ces—Bullocks, 62/- to ...64/- to 66/- per cwt.; ...16 per head.

...te representative" ...Catholic Church ...rth. To anyone ...general Church ...acquainted with ...of this kind by ...ristians is simply ...gging and offensive ...fee ...from Scriptural ...t historical claims ...resentative people ...r valid, are the ...d's eyes. Our Lord ...of His day that ...ejected from the ...because of their ...hough they were ...an; the Churches ...Apocalypse are ...'candlestick may ...ecause of their ...ou sayest, I am ...d with goods, and ...hing; and knowest ...rt wretched, and ...or, and blind and ...16-17). On the ...looks favourably ...show the fruit of ...who, in humble ...hrist, lead their ...acknowledge the ...od in them. ...t the vast majority ...urchmen disagree ...o with the senti- ...y this small group ...and I personally ...t such sentiments ...red by any of my ...ours, etc., ...C. G. PROCTOR. ...bad, Dublin.

...MISSIONS

...THE IRISH TIMES ...table that in your ...oceedings of the ...n Wednesday no ...e of the presenta- ...of the report of ...uncil. This might ...n that the Church ...eased to interest ...missions, an in- ...uld be particularly ...year, when the ...the Church has ...ort of missions by ...ee thousand, six ...y-seven pounds.—

...S J. ROBINSON. ...retary, Missionary ...of the General ...Synod, ...Stephen's ...Dublin.

...RESERVED

...d Divisional Court yes- ...ent in an application ...conditional order of ...to Ivan A. Beggs at ...rch 10th. ...to three years' penal ...The Judge made the ...ebruary 17th, the date ...el for Beggs argued ...sentence of penal ser- ...ths, the Judge acted ...ing it, and the man

...D COLLEGES

...RRY HIGH ...OOL. ...BEING ENROLLED ...MBER 1944. ...D SCHOLARSHIP ...GATIONS ...held on ...Y., 1st, 2nd JUNE, ...a.m. ...NON-RESIDENT ...RSHIPS ...the results of these ...nt Scholarships are ...Strabane; Non-Resident ...Male at Dungannon, ...Keenfield, Strabane. ...rs apply to Secretary.

...DS SCHOOL ...EWIFERY, ...NDERRY.

...ne-Year and Two-Year ...Laundry, Needlework, ...agement, Literature, ...

...In Housewifery ...girls to take up posts ...Schools, Hostels, etc. ...44-45 now in prepara-

...retary.

THEATRES, CINEMAS AND PUBLIC AMUSEMENTS

GAIETY NIGHTLY, 7.30. MATINEE SAT., 2.30. OLD BELVEDERE MUSICAL AND DRAMATIC SOCIETY PRESENT "A COUNTRY GIRL." The Sparkling Musical Comedy. NEXT WEEK: SHELAH RICHARDS, MICHAEL WALSH Present MERIEL MOORE, in "TEN LITTLE NIGGERS." AGATHA CHRISTIE'S GREAT THRILLER. Booking Open Daily, 10 a.m. to 9 p.m.

OLYMPIA NIGHTLY AT 7.45. LAST WEEK OF THE AMAZING REVUE, "COME TO THE SHOW." With Bert Lena, Liam O'Connor, McEvoy and Douglas, The McKays, Billy Stutt, Alastair Dick, Norma Barry, Patsy Burgess, Brunettes in Harmony, Alfie Donnelly, Neil Crampton, etc. 30 PERFORMERS. 23 SCENES. Box Office Open Daily. Phone 22962.

ABBEY AT 7.30 p.m. "THE COLOURED BALLOON" By Margaret O'Leary. Next Week; "GROGAN AND THE FERRET." Latecomers not admitted until end of First Act.

GATE EDWARDS—MacLIAMMOIR. TO-NIGHT AT 7.30. "GUARDIAN ANGEL," TUESDAY NEXT: HILTON EDWARDS in First Production in Ireland, "MR. BOLFRY." James Bridie's Latest Comedy. Booking 10.30-7. Mat. Sat. 2.30.

QUEEN'S Show at 4.30, 7.30. Screen at 3.30, 6.20, 9.15. 5th ENTIRELY NEW EDITION. QUEEN SERENADE, Spectacular Musical Scena. MELODIES FROM THE MOVIES. New Songs, Dances and Gags. Screen: Don Ameche in "HAPPY LAND."

METROPOLE Twice Daily, 2.30, 7.30. ONLY NINE DAYS LEFT TO SEE "THE SONG OF BERNADETTE." All Seats Bookable in Advance. BOOKING DAILY, 11—6.

CORINTHIAN CONTINUOUS, 3.45-10.30. 4.56 / 6, 9.16. JIMMY LYDON as HENRY ALDRICH. "HENRY'S LITTLE SECRET." Tex Ritter and Johnny McBrown, "OLD CHISHOLM TRAIL."

THEATRE DE LUXE 3.30 to 10.30- 4.20, 6.35, 8.58. TYRONE POWER, LINDA DARNELL, "THE MARK OF ZORRO."

ASTORIA DUN LAOGHAIRE. At 3.34, 6.10, 8.45. Charles Bickford, Barton MacLane, in "MUTINY IN THE BIG HOUSE." Also MOVITA, John Carroll, in "WOLF CALL." At 5.5, 7.40.

GRAND CENTRAL 3.15 to 10.30. 3.56, 6.14, 8.32. Spencer Tracy, Katharine Hepburn, "WOMAN OF THE YEAR." Matinée Prices to 5 p.m.

GREEN 3.30, 6.0, 8.40. Mickey Rooney, Judy Garland, "BABES ON BROADWAY." Also "CHARLIE'S ELOPEMENT."

FEIS CEOIL. TO-DAY. METROPOLITAN HALL, ABBEY LECTURE HALL, SCOTS' CHURCH HALL. Morning—Mrs. P. J. Geoghegan Cup. Boys' Solo, Piano C. Afternoon—Lieder Prize. Bass Solo, Piano C, Fritz Brase Cup. Evening—Dramatic Cup. Amhranuidheacht Aonair, Uilleann Pipes. Admission: Morning, 1/-; Afternoon and Evening, 2/-.

TO-MORROW. METROPOLITAN HALL. JUNIOR PRIZE-WINNERS' CONCERT, 2 p.m. SENIOR PRIZE-WINNERS' CONCERT, 6.30 p.m. Reserved Seats, 2/6, at Messrs. Pigott's. Admission 1/-.

HOWTH CASTLE DEMESNE RHODODENDRONS IN FLOWER. Admission 1/-. SATURDAYS AND SUNDAYS from 3.0 to 6.30.

ROYAL PLEASE NOTE TIMES. Film at 3.20, 6.15, 9.10. Show at 4.35, 7.30. JIMMY O'DEA in "VARIETY FAIR." JAMES CRAIG in "NORTH-WEST RANGERS." #75 "POT OF GOLD." Sunday: Fifth Entirely New Edition and JIMMY O'DEA in "VARIETY FAIR." A new whirlwind of mirth and melody, In Ten Lavish Scenes. There's a shudder in every shadow. DICK HELEN TIM PURCELL, PARRISH, RYAN. "The Mystery of the 13th Guest."

REGAL ROOMS At 2.20, 4.30, CINEMA. 6.40, 8.50. DEANNA DURBIN, In her merriest screen hit. "HIS BUTLER'S SISTER," With FRANCHOT TONE. BOOK NOW FOR SUNDAY NIGHT.

SAVOY At 2.35, 4.43, 6.53, 9.3. The Ace of Musicals strikes the perfect note! Dorothy Lamour, Betty Hutton, Fred MacMurray, in "AND THE ANGELS SING."

CAPITOL DAILY, 3 o'c. to 10.30. MARILYN MAXWELL, KAY KYSER, LENA HORNE, In the Hilarious Musicomedy, "SWING FEVER." Showing at 4.10, 6.40, 9.10. On the stage at 3 o'c., 5.30, 8 o'c. YOICKS! TALLY HO! AND SO WHAT! Maureen Potter, Stephen Black, Patty Ryan, Mike Nolan, Roy Croft, Johnny Keyes. THE CAPITOL ORCHESTRA and GIRLS.

ADELPHI Showing at 3.22, 6.15, 9.08. Grand Double-feature Programme, Return Visit of GINGER ROGERS, DAVID NIVEN, in "BACHELOR MOTHER." The Funniest Entertainment for years, and 'THE FALCON IN DANGER' With TOM CONWAY. Thrilling Detective Drama. Showing at 2.05, 4.58, 7.57. BOOK NOW FOR SUNDAY NIGHT.

ASTOR GRIPPING HISTORICAL DRAMA. "TARAKANOVA," Featuring PIERRE RICHARD WILLM, ANNIE VERNAY, ROGER KARL. Daily at 2.30, 4.40, 6.50, 9.0. Sub-titles in English.

CARLTON Continuous from 2.15. TWO NEW FEATURES!! At 2.20, 4.40, 6.55, 9.15. JOAN DAVIS in JINX FALKENBURG, In a New Madcap Musical— Full of Merriment and Melody, "TWO SENORITAS." ALSO: "GOOD LUCK, MR. YATES," with Claire Trevor and Edgar Buchanan.

GRAFTON Continuous from 3.0. 3.0, 5.0, 7.0, 9.0. MARGARET SULLAVAN, JAMES STEWART, WALTER PIDGEON, in the "SHOPWORN ANGEL."

PAVILION DUN LAOGHAIRE. Con. 3.30 to 10.30 p.m. CLAUDETTE COLBERT, Ray Milland, Brian Aherne, in "DANGEROUS SKYLARK."

REGENT CINEMA, BLACKROCK. Vera Lynn, Peter Murray-Hill, in "RHYTHM SERENADE," Also "BLACK SHADOW."

FEIS CUALANN. OSGAILT OIFIGEAMHAIL, 3 p.m. 14/5/44. at BLACKROCK COLLEGE, by OSCAR Mac THREINFHIR, T.D., Aire, Cosanta

Now more than ever . . . I ALWAYS SEND MY BEST THINGS TO IMCO Post to IMCO, Dyers, Cleaners, Repairers, Merrion, Dublin.

CHURCH SERVICES

TO-DAY

ST. PATRICK'S—10, Matins and Litany. 4, Evensong. CHRIST CHURCH—10, Matins. 10.30. H.C. in M.U. Chapel. 3, Evensong. ST. BARTHOLOMEW'S—8, H.C. 10.30, Matins and Litany. 5, Evensong. CHRIST CHURCH, Leeson Pk.—9.45, Litany. ST. ANN'S, Dawson st.—10, Litany. CHRIST CHURCH, Taney—10, M.P. ST. STEPHEN'S, Upr. Mount st.—10, Matins and Litany. ZION CHURCH, Rathgar—3.30, Intercession. ST. WERBURGH'S.—10.30, Litany and Intercession. THE MAGDALEN CHURCH, Lr. Leeson st. (the Church's Ministry of Healing).—8, H.C. 11, M.P. 7, Healing Service.

TO-MORROW

ST. PATRICK'S—10, Matins. CHRIST CHURCH—10.45, Matins. 3, Evensong. ST. BARTHOLOMEW'S—8, H.C. 10.30, Matins. 8, Evensong and Preparation for Communion. ST. ANN'S, Dawson st.—10, Matins. CHRIST CHURCH, Taney—10, M.P. CHRIST CHURCH, Leeson Pk.—9.45, M.P. ST. STEPHEN'S, Upr. Mount st.—10, Matins.

SUNDAY

CATHEDRALS. ST. PATRICK'S—8, H.C. 11.15, Matins and Litany. Ven. Archdeacon Townshend. 12.15, H.C. 3.15, Evensong. Ven. Archdeacon Townshend. CHRIST CHURCH—11, Matins and H.C. Canon Tobias. 3.30, Evensong. ST. FIN BARRE'S, Cork—8, H.C. 10, Matins. 11, Litany and H.C. Sung and Sermon. Dean of Cork. 7, Evensong. Rev. E. P. Mills. ST. CANICE'S, Kilkenny—8.30, H.C. 11.30, Matins. Rev. C. Ellis. 3.30, Evensong. ST. MARY'S, Limerick—8, H.C. 11.10, Matins and H.C. Very Rev. the Dean. 3.30, Evensong. Rev. N. V. Commiskey. CHURCHES AND CHAPELS. CHAPEL OF TRINITY COLLEGE—8, H.C. 10, Bishop of Clogher. ST. COLUMBA'S COLLEGE—7.15 and 8, H.C. 9.45, Matins. 8, Evensong. The Warden. ST. MATTHIAS'S.—8, 10.30, M.P. and H.C. Dr. de Pauley. 3.30, Children. 7.15, E.P.: Dr. de Pauley. ST. BARTHOLOMEW'S—7.45, Litany. 8 and 9.15, H.C. 11, Matins, Canon Dowse. 12, Sung Eucharist. 3.30, Youth. 7, Evensong. Canon H. C. Cave. ST. ANN'S, Dawson st.—8, H.C. 10.15 and 11.30, Matins. Canon Powell. 3.30, Young People. 7.15, Evensong. The Archbishop. CHRIST CHURCH, Leeson Park.—8 and 11, H.C. 11, M.P.: Rev. Chancellor Hill. 3.30, Children: Rev. N. H. Hamilton. 7.15, E.P.: Rev. P. S. Kerr. ST. COLUMBA'S, Rathgar.—8, H.C. 11, M.P.: Rev. H. C. Packham. 7.15, E.P.: Rev. N. H. Hamilton. HOLY TRINITY, Rathmines.—7.30, H.C. 10 and 11.15, M.P.: Rev. J. D. Murray. 3.30, Children. 7.15, E.P.: Canon Tobias. ST. ANDREW'S, Suffolk street.—11.15, H.C.: Rev. C. C. W. Browne. 7.15, Rev. Brian Harvey. ST. MARK'S.—11.30, H.C.: Rev. G. D. Hobson. 3.30, Young People. 7, M. J. Arbuthnott. DRUMCONDRA.—8, H.C. 10, H.C. (with Litany). 11.30, H.C.: Canon Tayler. 4, Children. 7.15, E.P.: Canon W. N. Harvey. NORTH STRAND.—8, H.C. 10, H.C. (with Litany). 11.30, M.P.: Rev. A. V. J. Forde. 4, Children. 7.15, E.P.: Rev. C. J. Tyndall. ST. STEPHEN'S, Up. Mount street.—8, H.C. 9, M.P. and H.C.: Canon Wm. T. Grey. 7.15, Evensong: Rev. R. D. Macrory. MARY'S HOUSE.—8, 10.30, H.C. 11.30, M.P. and H.C.: Canon H. B. Dobbs. 7.15, E.P.: Canon W. Grey. CHRIST CHURCH MISSIONS.—11.30, M.P.: Rev. J. E. Telford. 7.15, E.P.: Rev. R. J. Coates. ST. WERBURGH'S.—11.15, H.C.: the Rector. 3.30, Children. 7.15, the Rector. ST. NICHAS'—11, H.C.: Rev. F. W. Day. ST. PAUL'S—7.45, H.C. 11.30, M.P. Rev. J. T. Webster. 3.30, Children. 7.15, E.P. Rev. F. H. Day. ST. GEORGE'S—8, H.C. 11.45, M.P. Rev. C. B. Champ. 7.15, E.P. Rev. A. R. C. Olden. ST. AIDAN'S—8, H.C. 11.30, M.P. Rev. A. W. R. Camier. 5.30, Children. 7.15, E.P. Rev. R. Champ. ST. AUGUSTINE'S—11.30, H.C. Rev. B. Harvey. 3.30, Children. 7.15, E.P. Rev. R. Champ. THE FREE CHURCH—10.15, M.P. Rev. C. B. Green. 7.15, E.P. Rev. P. S. Kerr. ST. KEVIN'S—8, H.C. 11.15, M.P. Rev. C. S. Strong. 7.15, E.P. and H.C. Rev. J. C. Robb. ST. LUKE'S—11.30, H.C. and 7.15, Rev. R. Cochrane. MISSION TO ADULT DEAF AND DUMB, Gregg Hall, Dawson st.—3.30, E.P. Rev. J. Telford. ST. MATTHEW'S, Irishtown—8, H.C. 11.15, M.P. Rev. Canon J. Taylor (C.M.S.). 3, Children. 7, Evensong. Rev. D. Clarke (C.M.S.). CHRIST CHURCH, Bray.—8, H.C. 10.30, M.P. and 4, Parents and Children. Rev. W. H. Good (C.M.S.). ST. PAUL'S, Bray.—11.45, P.C. and 7, E.P. Rev. W. H. Good (C.M.S.). CLONTARF.—7.45, H.C. 11.15, M.P. and 11.30, Rev. R. M. Bateman. 7.15, E.P. and H.C. Rev. J. Telford. ZION CHURCH, Rathgar.—8, H.C. 10 and 11, Rev. Nobbs. 11, Hamilton Children. 7, Chancellor Parkinson Hill. ST. PATRICK'S, Dalkey.—8.30, H.C. 11.30, M.P. and H.C. Rev. R. Champ. 7, E.P. Rev. Canon Shortt. ST. BRIGID'S, Stillorgan.—11.15, M.P. and H.C.: Canon R. H. Grave. 6.30, Rev. D. C. Clarke. ST. PAPPAN'S, Santry.—10.30, M.P. Rev. W. E. A. Bond. 4, E.P. Rev. K. H. Dodds. ST. MONICA'S, Glenageary.—8, H.C. 11, M.P. Rev. R. M. Dunlop. 3.30, Young People. 7.15, E.P. Rev. R. Champ. ST. JOHN'S, Coolock.—11, M.P. Rev. W. E. A. Bond.

RATHFARNHAM.—8, H.C. 10.15 and 11.30, Rev. J. W. T. Tuckey. 3.30, Children. 7, Rev. G. V. Nowlan. CHRIST CHURCH, Taney.—8, H.C. 11.30, M.P. Rev. J. C. Duggan. 7.15, Rev. E. D. H. Slator. ST. NAHI, Churchtown.—10.15, M.P. The Rector. 3, Children. ST. THOMAS, Mt. Merrion.—8, H.C. Youth. 10.15 and 11.30, M.P. Rev. E. D. H. Slator. 7.15, E.P. Rev. J. C. Duggan. MAGEOUGH CHAPEL.—11, M.P. and H.C. and 7.15, E.P. Rev. Canon Goff. ST. PAUL'S, Glenageary.—8, H.C. 11.30 and 7, Rev. N. L. Roberts. MONKSTOWN.—8, H.C. 11.30, M.P. Rev. Harold G. Forde. 3.30, Children. 7.15, E.P. Rev. T. H. Kennedy. ST. PHILIP'S, Temple road.—8, H.C. 11.15, M.P., and 7.15, E.P. Rev. W. H. Coulter. HAROLD'S CROSS.—8, H.C. 11.15, Rev. S. P. Kerr. 7.15, Rev. E. Tobias. CHRIST CHURCH, Dun Laoghaire.—8, H.C. 11.15, Matins, Canon Purser Shortt. 7.30, Evensong. The Vicar. ST. PHILIP AND ST. JAMES'S, Booterstown.—8, H.C. 11, Rev. T. F. Blennerhassett. 7.15, Rev. E. M. Bateman. CHRIST CHURCH, Carysfort.—11.30, H.C. Rev. M. Parsons. MARINERS', Dun Laoghaire.—8, H.C. 11.30, Rev. J. C. H. Vaughan. 7.15, Dean of Christ Church. ST. MARY'S, Donnybrook.—8, H.C. 11, Canon Hemming. 3.30, Rev. Richard Hanson. 7.15, Rev. Michael Ferrar. PRESBYTERIAN CHURCHES. ABBEY Church, Rutland square.—11.30 and 7.15, Rev. R. G. Elliott. ADELAIDE ROAD.—11.15 and 7.15, Very Rev. John Hanson. ST. ANDREW'S, Blackrock.—11, Rev. S. J. Park. 7.15, Rev. J. Noel Thompson. ST. ANDREW'S, Bray.—11.30 and 7, Rev. G. B. G. McConnell. CLONTARF.—11.30 and 7.15, Rev. Dr. T. J. Irwin. DONORE.—11.30 and 7, Rev. T. Bole. HOWTH.—11.30 and 7.15, Rev. J. McCaughey. DUN LAOGHAIRE CHURCH, Dun Laoghaire.—11.15, Rev. J. Noel Thompson. 7.30, Rev. S. J. Park (Communion). LUCAN.—10.15, Rev. Dr. T. A. H. Irwin. MALAHIDE.—4, Rev. J. McCaughey. ORMOND QUAY AND SCOTS'.—11.30 and 7, Rev. T. Byers. RATHGAR (Christ Church).—11.30 and 7.15, Rev. R. Montgomery. SANDYMOUNT.—11.30 and 7.15, Rev. J. S. Crockett (Communion). NAAS.—11, Rev. J. A. H. Irwin. BLESSINGTON.—3, Rev. J. A. H. Irwin. MISSION CHURCH, Ormond quay.—8, Sabbath School, 4.30, Evangelistic Service. Speaker, Mr. E. Logan. ST. COLUMBA'S SCHOOL.—8.15, Evangelistic Service. Speaker, Mr. E. Logan. METHODIST CHURCHES CENTENARY, St. Stephen's Green.—11 and 7.15, Rev. G. A. Joynt. CHARLESTON ROAD, Rathmines.—11.30, Rev. R. Lee Cole. 7.15, Rev. Thomas Hartley. BRIGHTON ROAD, Rathgar.—11.15 and 7.15 Young People's Anniversary: Rev. Robert Ferguson. GEORGE'S HALL.—11.30, Rev. James M. Heap. 3.30, Brotherhood: Mr. W. P. Kenny. 7.15, Rev. Johnstone Hunter. DOLPHIN'S BARN.—11.30, Rev. George Watson. 7.15, Rev. R. Lee Cole. Monday, 7.30, Rev. J. R. Wesley Roddie. INCHICORE.—11.30, Rev. Johnstone Hunter. 7, Rev. R. Greenwood. DRIMNAGH.—11.30, Rev. R. Greenwood. 7.15, Rev. John England. ABBEY STREET.—11.30 (Communion); Rev. G. M. Bryson. 7.15, Rev. G. M. Bryson. Prayer Meeting, 6.55. BLACKHALL PLACE.—11.30, Mr. Wm. Hassett. 7, Rev. Chas. Wilson. LUCAN.—11.30, Rev. Chas. Wilson. SUTTON.—11.30, Rev. Thomas A. Hartley. HOWTH.—11.30, Rev. G. Watson. CLONTARF.—11.30 and 7.15 (Gift Day); Rev. J. T. Cairns. CLONLIFFE.—11.30, Rev. John England. 7.30, Mr. W. Brien. DUN LAOGHAIRE.—11.15 (Gift Day), Rev. R. C. Morris. 7, Mr. George Beckett. BLACKROCK.—11.30 (Communion). 7, Rev. W. T. Clarke. DALKEY.—11.30, Rev. Robt. Moore. 7, Mr. George Brennan. BRAY.—11.30, Rev. M. J. Lewis. 7.15, Rev. T. Jamison. SANDYMOUNT.—11, Rev. E. J. Mason. 7.30, Rev. A. Collins. KINGSEND.—11.30, Rev. A. Collins (Communion). 7, Rev. E. J. Mason. OTHER CHURCHES CONGREGATIONAL.—Adelaide road.—11.30 and 7.15, Rev. Norman McPherson. KILMAINHAM (Congregational).—11.30, Mr. E. G. Seddell. 7, Rev. J. S. Finlay (Communion). GROSVENOR ROAD (Baptist).—11 and 7, Rev. Peter E. Dees. PHIBSBORO' (Baptist).—11 and 7, Mr. A. J. Chandler. UNITARIAN, 112 St. Stephen's Green.—11.30 and 7.30, Rev. E. Savill Hicks. RELIGIOUS SOCIETY OF FRIENDS.—Meetings for Public Worship.—11, 6 Eustace street, Dublin; 11, Monkstown; 11, Church-town; 11, Bray; 10.30, Thursday, 9 Eustace street. MERRION HALL, Lower Merrion street.—12 and 7, Rev. David Gregg. FIRST DUBLIN SPIRITUALIST ASSOCIATION, 64 Adelaide road.—Public Services, 11.30 and 7. NORTHUMBERLAND HALL, Dun Laoghaire.—3.15, Children. 7.30, Mr. J. Douglas Leech. SYDNEY HALL, Blackrock.—7, Mr. W. J. Callaghan. FAIRVIEW HALL, Annesley Bridge road.—12, Mr. J. D. Leech. 7.15, Mr. R. Williams. FIRST CHURCH OF CHRIST, SCIENTIST, Dublin, 1c, Bagot street, is a branch church of The Mother Church, The First Church of Christ, Scientist, in Boston, Mass., Sunday Services, 11 a.m. and 7 p.m. Sunday School, 11.15 a.m. Wednesday: Testimony Meeting, 7.45 p.m. Christian Science Reading Room (same address) open daily, except Sundays, from 2 to 5. Sundays 5-7 p.m.

(Continued in next column.)

GOVERNMENT NOTICES.

EMERGENCY POWERS (SAFETY RAZOR BLADES) (MAXIMUM PRICES) ORDER, 1944.

It has come to the notice of the Minister for Supplies that unnecessarily high prices have been charged for safety razor blades in some cases. The Minister has accordingly made an Order, entitled as above, with effect as from 12th May, 1944, fixing maximum wholesale and retail prices for safety razor blades as follows:—

Descriptions of Safety Razor Blades.	Maximum Wholesale Rate (in- cluding cost of delivery to the pur- chaser's premises.	Maximum Price (per blade).
Mac's Smile, Northlight, Joker, Carlo and Windsor No. 20	9/- per gross blades	1d.
Five Town	12/- per gross blades	1½d.
Mac's Smile de Luxe, Northlight de Luxe, Joker de Luxe, Packard, Bohemian E.R. Type, Betta and Windsor	18/6 per gross blades	2d.
Standard Gillette, Standard Thin Gillette, Thin Gillette, 7 O'Clock and Star	24/6 per gross blades	3d.
Supremac, Supremac A.S. Type, Supremac E.R. Type, Mac's Smile A.S. Type, Mac's Smile E.R. Type, Northlight A.S. Type, Northlight E.R. Type and Figaro	25/- per gross blades	3d.
Packard Silver Pack	21/- per box of 150 blades	3d.
Gillette (Old Style), Gillette (New Style), Blue Gillette and Valet Autostrop	16/- per dozen packets of 5 blades per packet	4d.
Speedway	34/- per gross blades	4d.
Eclipse	26/3 per box of 100 blades	4½d.
Wardonia	33/3 per box of 120 blades	4½d.
Stainless Gillette	17/- per dozen packets of 5 blades per packet	5d.
Ever Ready Corrux	42/- per box of 120 blades	6d.
Durham Duplex	49/- per gross blades	6d.
Safety Razor Blades of any description other than those set out above	9/- per gross blades	1d.

Copies of the Order will be on sale shortly.

JOHN LEYDON, Secretary, Department of Supplies, Dublin. 11th May, 1944. W.H.Co.

W 1170.

AN ROINN OIDEACAIS. COLAISTI ULLMHUCAIN, OLLAMHA LE CEAPADH.

Tá cuireadh ollamh le ceapadh do Colaiste Ullmhúcáin mar atá sé:—

(a) FEAR SCOMHAIN COLAISTE IOSAGAIN, BAILE MUIRNE, CO. CORCAIGHE. Duine a bheidh fhreagarach i mbuneadh an Ceoil (Ceol Oirmeireach agus Amhránaíocht) sa Colaiste. Deirfear as rith go sealbhóidh ré i mbuneadh aodhan leighinn airicte biodh go, Saeilis, Béarla, Matamaitic, Litriocht. Tuarastal—£240 in aghaidh na bliana le scaipeacht ran, agus cáiliúcháin an Ardmhúinteora, ar fearr a'oiri fead do'n post.

1 5 6

Tuarascail—£240-10-12-15-£400 (maille le Dómur Eigeantóla) mar aon le h-iorcar agus comhairde.

(b) DEAN SCOMHAIN COLAISTE MUIRE, TUAR MIC EADAIS, CO. MUIGEO. Duine cun Ceoil agus Eigear do muineadh.

(c) DEAN SCOMHAIN COLAISTE IOE, DAINSEAN UI CUISE, CO. CIARRAIGHE. Duine cun Litriocht agus do muineadh agus cun cabair éigin do tabhaire inr na h-aodhan leighinn seo, Cócairéacht, Matamaitic agus Laideann, nó i scuid acu.

Tuarascail i gcaitheamh (b) agus (c)—£220-£10-£800. (maille le Dómur Eigeantóla) mar aon le h-iorcar agus comhairde.

Foirmeacha iarratais agus tuilleadh eile i gcaitheamh na bpostanna seo le fagail ag roinnad cuig an Roinnte, an Roinn Oideacais, Sraid Mantuighe, Baile Atha Cliath.

Ni mór na Foirmeacha iarratais a beit tugte na Roinn Oideacais an Dardaoin, 1 Meitheamh, 1944, an a deireannaighe.

MICEAL BREATNACH, Rúnaire. An Roinn Oideacais, Deatsaine, 1944. W 1174. W.H.Co

AN ROINN TALMHAIDEACTA. OIDEACAS TALMHAIDEACTA D'FEARAIB OSA.

Teigfear no roinnt fear ós ard an aireas no tuis le feitheamheacht freastal an cúrsai in obair talmhaideacta, mapaon le ceagarc teicniuil na mang-feompa, i gcaitheamh an tSeimhin, 1944-'45, tna Scác-scoileanna Talmhaideacta comhuigteoireacta ro leanas:—

An Scoil Talmhaideacta, Baile Ata an Riog, Contae na Gaillimhe; An Scoil Talmhaideacta, Béal Ata h-Eadair, Contae an Cabáin; An Scoil Talmhaideacta, Clanna Taoitle, Contae Corcaighe.

Ginne gur thair leir freastal an na cúrsai reo cuireadh ré fior gan moill an an bpriompeccur agus an an bruinn iarratais go dti:—An Runaí, An Roinn Talmhaideacta (Rannóg 24), Baile Ata Cliat. W 1166. W.H.Co.

PUBLIC NOTICES.

MISSIONARY MEETINGS TO-DAY (FRIDAY), Hibernian Church Missionary Society.

9.15 a.m. Meeting in the Graduates' Memorial Hall, T.C.D. Chairman—His Grace the Archbishop of Dublin. Miss A. A. Lugton (Fukien). Rev. Martin Parsons.

3 p.m. ANNUAL MEETING, H.C.M.S. HALL, 35 Molesworth street. Chairman—Lieut.-Col. Lord Farnham. D.S.O. Miss A. A. Lugton (Fukien). Rev. Martin Parsons.

4.30 p.m. PUBLIC MEETING, H.C.M.S. HALL, 35 Molesworth street. Chairman—The Bishop of Clogher. Rev. Chancellor J. Parkinson Hill. Rev. J. R. McDonald (Recruit for Uganda).

TYRONE COUNTY HOSPITAL, OMAGH. RESIDENT SURGICAL OFFICER.

Applications are invited from Registered Medical Practitioners for the appointment of RESIDENT SURGICAL OFFICER.

Applicants should have passed at least the first part of the examination for Fellowship of the Royal College of Surgeons or be possessed of an equivalent qualification.

The salary is at the rate of £350 per annum, with full Residential Emoluments.

The appointment is subject to the approval of the Ministry of Home Affairs, and will be for a period of two years.

Applications and Testimonials should be sent to the Medical Superintendent.

BELVEDERE. NOTICE TO ALL MEMBERS OF NURSING AND AMBULANCE SERVICE. MR. HOGAN WILL GIVE A SOCIAL At his Residence, SANDYMOUNT CASTLE, ON 20th MAY. Apply for Invitations at the Office, 27 UPPER BAGGOT STREET.

ELECTION NOTICES. TOGAD MÓR. FOGRA DO LUCT DÓTALA.

Dioi cinnce go tradhfaigh pio bup dócal do iompaioni a seasann leis an nGaeoilg.

GENERAL ELECTION. TO ALL VOTERS.

Give your FIRST PREFERENCE Votes to Candidates who are NATIONAL OUTLOOK and who consistently support the IRISH LANGUAGE MOVEMENT. (CONRAD NA GAEDILGE.)

IRISH WILLS

Lieut.-Colonel Pierce Thomas Chute, D.S.O., Swyre, Dorset, formerly of Glenfield, Tralee, Co. Kerry, £3,307 (Britain); Mr. Edwin Henry Shaw, Ailsa Lodge, Craigavad, Co. Down, £218,153 (Britain); Mr. Patrick Mulcahy, of Merlin, Clonmel, Co. Tipperary, £46,609.

(Continued from previous column.)

SECOND CHURCH OF CHRIST, SCIENTIST. Dublin, Rathmines Park (Branch Church of The Mother Church, The First Church of Christ, Scientist, in Boston, Mass.), Sunday Services, 11 a.m. and 7 p.m. Sunday School, 11.15. Wednesday, Testimony Meeting, 7.45 p.m. Christian Science Reading Room (same address) open daily, except Sundays, from 2 to 5. Sundays 5-7 p.m.

(Continued in next column.)

The Irish Times

FRIDAY, MAY 12, 1944

IRELAND'S FUTURE

Mr. Mackenzie King's address to members of both Houses of the British Parliament at Westminster yesterday may be said to mark an epoch in the affairs of the British Commonwealth. The Canadian Premier was refreshingly frank in his remarks; but he made it abundantly clear that Canada, in common with the other Dominions, not alone is determined to stand at Britain's side for the duration of the war, but is more than anxious that the unity of the Commonwealth shall be maintained, and, if possible, enhanced after peace shall have been declared. Mr. Mackenzie King declared that it was the responsibility of the British Commonwealth "to help to fashion a new world order, in which social security and human welfare will become a part of the inheritance of mankind." It was, he said, for those peoples and Governments which owed a common allegiance to the British Crown to make their group of free nations a model of what they hoped the world some day would become. He laid particular stress upon the fact that, possibly, the greatest bond of unity between the members of the Commonwealth was their individual freedom. The voluntary decision by Britain, Canada, Australia, New Zealand and South Africa to wage the war together was, he said, "supreme evidence of the unifying force of freedom." The Canadian Premier struck a note of caution when he declared that, in their consideration of new methods within the Commonwealth, the several Governments could not be too careful to ensure that nothing should be done which might appear in any way to place restriction upon the full freedom of the Commonwealth nations to take their own decisions, and, furthermore, that nothing should be done which might be interpreted by peoples outside the Commonwealth as an attempt to establish a separate *bloc*. Mr. Mackenzie King said that he was convinced that the best way to maintain Commonwealth unity was to base that unity on principles which could be extended to all the nations. The only way to maintain world unity was to base it on principles that could be universally tried.

For some time past suggestions have been heard that, after the war, the basis of the British Commonwealth might be broadened in such a way as to provide for the adherence to the existing group of certain other States, including, for example, Norway, Holland, Greece and possibly even France. It is only natural that the Prime Minister of Canada should be particularly interested in the future relations between the Commonwealth and the United States of America. He told the members of the British Parliament that it was "our highest hope that the peoples of the Commonwealth and of the United States would continue to march at each other's side in peace as well as in war"; but he went even farther. "We hope equally," he added, "that they will march in a larger company." N

BIRTHS, MARRIAGES AND DEATHS

Notices in this Column (which must be authenticated) are charged for at 1/- per line (minimum 3/-).

BIRTHS

DERHAM—May 6, 1944, at Leinster Nursing Home, Dublin, to Helena, wife of Joseph Louis Derham, St. George's, Balbriggan, a son (John Robert).

FOX—May 7, 1944, at Miss Overend's, 29 Upper Mount street, to Vera, wife of A. C. Fox, 20 Highfield Park, Dundrum, a daughter (stillborn).

ROCHE—May 6, 1944, at the Leinster Nursing Home, to Margaret, wife of Dr. Harry Roche, Wicklow, a son.

TALLON—April 4, 1944, at the Tivoli Nursing Home, Dun Laoghaire, to Pat (*nee* O'Carroll), wife of Charles A. Tallon, Mornington Lodge, Sandycove, a daughter (Marie Louise).

THOMAS—May 5, 1944, at Rotunda Hospital, to Mary, wife of Albert Thomas, 31 Mount Prospect avenue, Clontarf, a daughter.

MARRIAGES

CRAIG and O'BRIEN—April 26, 1944, at the Church of the Sacred Heart, Donnybrook, by the Right Rev. Mgr. Molony, P.P., assisted by the Very Rev. George W. Turley, P.P., Alexander D. Craig, second son of Mr. George F. Craig, Ailss, Glenageary, to Molly, elder daughter of Mr. and Mrs. Richard A. O'Brien, of 61 Eglinton road, Donnybrook.

McKEAGUE and LEINSTER—April 19, 1944, at Knockbride Parish Church, Ballieborough, by Rev. J. A. Montgomery, Samuel James, elder son of Mr. and Mrs. John James McKeague, Cullies, Shercock, Co. Cavan, to Lillie Frances Leinster, only daughter of Mr. and Mrs. John Wm. Leinster, Knocknalossett House, Coroneary, Ballieborough, Co. Cavan.

DEATHS

BANON—Suddenly, at his home, Glen-a-Veagh, Jacksonville, Florida, U.S.A., Edward Magawly Banon, younger son of the late Edward Joseph Banon, D.L., of Broughall Castle, Kilcormack, beloved husband of Agnes Manning Banon. R.I.P.

BROWN—March 11, 1944, at Long Island, New York, Rev. S. J. Brown, son of the late Mr. Thomas Brown, Dundalk.

BUTLER—May 10, 1944, at his residence, 76 Northumberland road, Walter A. (Toney), dearly-beloved husband of Winifred Butler. Deeply regretted by his loving wife, child and sisters. Funeral (private) after 10 o'clock Mass this (Friday) morning, from St. Mary's, Haddington road.

CAIRNES—May 10, 1944, at her residence, Curravn, Mobill, Mary Jane, dearly-beloved wife of James Cairnes. "Gone to be with the Lord." Deeply regretted by her husband and family. Funeral to-day (Friday), at 4 o'clock (S.T.). to Mohill.

COE—May 10, 1944 (suddenly), William Coe (formerly of Co. Wexford), dearly-loved husband of Martha Coe, 47 Clon Mohr terrace, Ballymena.

COX—May 11, 1944, at Children's Hospital, Harcourt street, Dublin, Brian aged 1 year, darling youngest child of Ernest and Edith Cox, Station House, Marybborough. "Suffer the little children to come unto Me."

DEWAR—May 10, 1944, at his residence, 4 Hammerfield avenue, Aberdeen, Louis F. Dewar.

JOSEPH—May 10, 1944, at Mackney, Ballinasloe, Elizabeth Jane, widow of the late George Joseph.

JURY—May 9, 1944, Harriet, dearly-loved wife of Charles Cotton Jury, of Ailtmore, Tunbridge Wells, formerly of Airfield, Dundrum, Co. Dublin, and daughter of the late William Cresdee, 13th Hussars.

LEONARD—May 10, 1944, at St. Kevin's, Dartry road, Dublin, Patrick Leonard, R.I.P. Funeral strictly private. No flowers.

MacGRATH—May 11, 1944, at his residence, 56a Albert road, Glenageary, William James MacGrath. Deeply regretted. R.I.P. Requiem Mass at St. Joseph's, Glasthule, 10 o'clock to-morrow (Saturday). Funeral private. No flowers, by special request.

MULQUEEN—April 30, 1944, in Italy, Patrick John Mulqueen, late Formby, Lancashire. Deeply regretted by his aunts, Mrs. Williams and Miss Mulqueen, Sandycove.

RUDDOCK—May 11, 1944, at his residence, 38 Upper Mount Pleasant avenue, Samuel (late Sergeant, R.I.C. Band). Funeral to Dean's Grange after 9.30 Service at Holy Trinity Church, Rathmines, to-morrow (Saturday), 13th. "Until we meet again."

SCOTT—May 8, 1944 (suddenly), at her residence, 13 Garville avenue, Rathgar, Jane, last surviving daughter of George Scott, of Broomfield, Glasslough. Funeral private.

ANNOUNCEMENTS received late for this Column will be found in Page 3.

MASS NOTICE

LORETO PAST PUPILS' UNION

The annual Mass for the living members of the Union will be celebrated on Sunday next, 14th May, in Loreto College, 53 Stephen's Green, at 11 a.m.

IN MEMORIAM

ERSKINE—In loving memory of my dear mother, who was called Home 12th, May, 1939.
"Beautiful memories are all that are left
Of mother I loved, and can never forget."
—Emily.

MOFFETT—In cherished memories of my loving wife and our dear mother, called Home May 12th, 1943. Loved and longed for always by husband, daughter, sons and daughter-in-law

MOFFET—First Anniversary—In ever-loving remembrance of my dear mother, who entered into Rest 12th May, 1943. Sadly missed. Alan.

MOFFETT—In loving memory of my dear sister, Janie (*nee* Bartley), late of Navan, who passed away May 12th, 1943. Dearly loved by Gracie.

SHARPE—May 12, 1942, at 42 Fair street, Drogheda, Mary Sharpe, lovingly remembered by her husband, sons and daughters.—M. Sharpe.

WORTHINGTON—In ever-loving memory of my darling daughter, Mabel, whom God called Home, May 12th, 1943. "Blessed are the pure in heart."
"Ah why should our tears run down,
And our hearts be sorely riven,
For another gem in the bridegroom's crown,
And another soul in heaven?"—Mammy.

Phone 62607. **NICHOLS** Estd. 1814.
COMPLETE FUNERAL FURNISHERS.
Coffins, Horse and Motor Funerals, etc.
PRIVATE MORTUARY.
LOMBARD ST. (WESTLAND ROW).

1832 **WALLER** *1944*
FENIAN ST (formerly Denzille St.), MERRION SQUARE.
PRIVATE MORTUARY.
DAIMLER MOTOR HEARSES & CARS.
Phone 61275. Wires: "Undertaker, Dublin."

MURRAY'S,
FUNERAL UNDERTAKERS.
MODERN MOTOR FLEET.
73 MESPIL ROAD Phone 62005

COMPANY NOTICES.

THE ABBEY CLOTHING CO., LTD.

Notice is hereby given that the Share Register will be Closed and the Registration of Transfers suspended from 17th May, 1944, to 31st May, 1944, both days inclusive, for the purpose of preparing Preference Dividend Warrants.
By Order of the Board,
WM. HARRISON, Secretary.
121 Upper Abbey Street, Dublin.
12th May, 1944.

Great care is taken that advertisements published in this paper appear correctly, but no liability is taken for any error in or omission of any advertisement. The proprietors reserve the right to omit or alter any advertisement, no matter where or by whom accepted.

SITUATIONS VACANT

NOTICE—Unless otherwise stated, all vacancies advertised hereunder are for employment in Ireland (exclusive of the Six Counties of Northern Ireland).

A THOROUGHLY expd. Chef Wtd. for the Royal Marine Hotel, Kilkee, Co. Clare; also an expd. Head Waitress, sending copies of refs., etc., to Mrs. M. Falvey, Proprietress.

CO. DUBLIN, Sth.—Wtd., Cowman, with expce. calf rearing and yard work; good job for suitable man; free hse., milk, and 55/- wkly. Box Z 4094, Cowman.

DRAPERY—Saleswoman Wtd. for Dresses, Millinery, Underclothing; provincial town; state salary (indoor), religion, copies of refs. Box Z 4024, Saleswoman.

DRAPERY Assistant Reqd., summer mths.; also Apprentice (Boy); indoor; Southern town. Box Z 3935, Assistant. X

EXPERIENCED—Girl for Bookmaker's Office Wtd., Dublin suburb; state where last employed, age, wages. Box Z 4064, Girl.

EXPERIENCED young married Working Steward Wanted. Box Z 4032, Steward.

EXPERIENCED Waitress Wtd. for first class Hotel; refs reqd. Box 471, Irish Times Branch Office, Limerick.

FOREWOMAN Reqd. for Packing and Sorting Department of large Dublin Laundry; previous exper. essential. Box S 1562.

HOTEL expd. Cook for seaside; good wages and comfortable home; permanent if suitable; Wtd. also, Cook Genl.; copies refs. Box Z 4067, Cook.

HOUSEBOY; understand waiting at table, keep silver, etc.; state age, wages, send copies refs.; Sth. Co. Dublin. Box S 1518.

HOUSEBOY Wtd., Sth. Co. Dublin, aged about 16; must be strictly honest, clean and energetic worker. Reply, giving full partics., to Box S 1528.

JUNIOR Shorthand Typist Reqd. for Dublin Solicitor's Office. Reply, stating qualifications, age, and salary expd., Box S 1315.

LEIGH Clerk, male or female, Wtd. immediately for city; only competent person need apply; state salary expected, exper., copies of references. Box S 1610.

MAINTENANCE Engineer Reqd. by Dublin firm; technical qualifications desirable, and pref. to those having knowledge and exper. of large refrigerating plant. State age, where educated, exper., qualifications and salary expected. Box Z 4074, Engineer.

MAN Wtd. for Dairy.—Ogilvie, Kilteragh Farm, Foxrock.

OPENING for smart Shorthand Typist, beginner; prospects for suitable girl; small salary to start. Details of education to Box S 1354.

PROTESTANT Companion Help Wtd., age 40 to 50, Flat, all duties, one lady; send copies refs., salary, etc., Box T 8.

STRONG Boy Wtd. for garden work; one with some exper. preferred. Apply personally. Soden, The Gardens, Airfield, Stillorgan Road, Donnybrook.

SHORTHAND Typist Wtd.; previous exper. in solicitor's office essential; state exper. and salary expected.—Anthony Carroll and Co., Solicitors, Fermoy.

SPECIALITY Salesman Required for city and suburban area; only prospects enterprising need apply. Box S 1660.

SMART Boy, 16/17, for office, make himself generally useful; 7/6 weekly to start; state age, school. Box Z 4077.

WANTED, young Lady Assistant (Protestant) for Stationery Depth and Light Hardware, Northern Line town. Apply, with refs. (copies) and state salary expd., to Box Z 4035, Assistant.

WANTED, expd. Nurserymaid; Fmaid for quiet, country place; 2 in family; s.i. and copies of references; $ in suit. Apply, with photo, convenience. Box S 1975, Country.

WANTED a Lady Help, Protestant, with experience of cooking for family 2 adults, very comfortable home and good wages to suitable person; state age, salary and exper. Box Z 4086, Lady Help.

WANTED, Hardware Assistant. Co. Wexford. Apply, stating religion, salary expected, age, and copies of refs., Box Z 4073, Assistant.

PERSONAL

PATRICK LEONARD, of St. Kevin's, Dartry road, Dublin, Auctioneer, Deceased.
All persons having claims against the Estate of the above, who died on the 10th May, 1944, are requested to send at once full particulars to the undersigned Solicitors for the Executors.
Dated 11th May, 1944.
EUGENE F. COLLINS & SON, 19 Eustace street, Dublin.

LEADING firm of Dublin Auctioneers require an experienced Canvasser, salary and commission. Full particulars as to age, education and experience, to Box S 1330.

JOHN C. PARKES and Sons, Ltd., Coombe, Dublin. | SHANNON ELECTRIC FUSES, SOLUS ELECTRIC LAMPS. Wholesale Only.

IRISH NATIONAL INSURANCE COMPANY, LTD.,
11 Dawson Street, Dublin.
Shareholders who have changed address and representatives of deceased shareholders, please communicate with Secretary.

BABY JOHN GROATS.
In lb. packets - - 1/8.
BACK TO PRE-WAR QUALITY.

NOTICE TO CUSTOMERS.
MESSRS. JAMESON & CO., LTD., Jewellers, Irish to announce that their Branch at 33 Lr. O'Connell Street will be closed for one week from Monday, the 15th May. Re-open 22nd May.
Our Premises at 40 Henry Street will remain open.

EXCELLENT AND ECONOMICAL COOKING. . . . .

BY CERTAIN TURF RANGES cooking can be done at costs which compare well with even pre-war conditions. Prices from 10 Gns. upwards. Consult
MAGUIRE & GATCHELL, LTD., DAWSON ST., DUBLIN.

BROOKS, THOMAS AND CO., LTD., DUBLIN. | RAINWATER FITTINGS, MANHOLE COVERS, LOCKS, HINGES, NAILS, CISTERNS, SKYLIGHTS.

PEMBROKE PARK—Semi-detached House for Sale. Particulars from Joseph Barrett, Solicitor, 15 Eustace street, Dublin.

ELSAN CLOSETS
For A.R.P. and DOMESTIC SANITATION.
Write for Price List.
THOS. DOCKRELL, Sons & Co., Ltd., Dublin.

HOTEL, Institution, Domestic Users affected by drastic cuts in electricity and gas can immediately obtain satisfactory cooking and water-heating equipment. Consult EVANS, 152 CAPEL ST. Phone 75648-9.

CLONTARF—House Wanted, Howth road, St. Lawrence road or vicinity; state price, etc. Box S 1512.

HEATING STOVES.
ROMESSE, NEW DEFCOR, AND SLOW COMBUSTION.
BAXENDALE & CO., LTD., CAPEL STREET, DUBLIN.

DUBLIN—LIVERPOOL
Speed in Comfort and Security
ENQUIRIES
Aer Lingus tta (IRISH AIR LINES)
UPR. O'CONNELL ST., DUBLIN.
Telephone: 72872 (4 lines).

IRISH RED CROSS £500,000 DRIVE.
The undermentioned correction should be made in List of Subscriptions published
On MAY 10th, 1944:
£10 10s. 0d.—Society of Friends' Church-town Meeting, instead of Stanley McC. Holliday, Parkmore Drive, Kinmage road, Terenure.

SITUATIONS VACANT CONTINUED.

YOUNG Man Wtd., city, Book Dept., assist in parcel delivery and polishing, etc. Box S 1339.

LEGAL

CITY firm of solicitors require Junior Assistant for Registry dept.; reply stating age, salary expected, and enclosing copy testimonials. Box S 1537.

SOLICITOR, 8 years' experience, desires position, city or country. Box Z 4021, Solicitor.

SOLICITOR, expd., well recomd., seeks vacancy. Box Z 4068, Solicitor.

EMPLOYMENT WANTED

EXPERIENCED Lady seeks post Compn. Help; country; age 35 to 40; no children. Box Z 4066, Lady.

GARDENER available 1 day wkly., Bushy Pk. rd. area; expd. all branches, including vines; fully trained; highly recomds. Box S 1365.

GENTLEWOMAN wishes post as Compn. Help (Lady) willing to help all duties; expd. interview. Box S 1338.

JUNIOR Shorthand Typist-Receptionist—Young Lady (18) of good family and appearance, desires position as above with dr., dentist or in business office; no exper., but excel. personal refs.; small commencing salary. Box S 1557.

LADY, recommends reliable person, Catholic, age 42, assist school children where maid is kept. Box S 1320.

RETIRED Woman, long exper. of house-keeping, would go as Cook in lady's hse.; highest refs. Box S 1362.

SKILLED Welder, Electric and Oxy. Acety-seeks position with contracting firm; travel if necessary. Box S 1347.

WORKING Contractor undertakes all classes Building, Slating, Plumbing, Painting, and Sanitary Work; fronts, parapets, chimneys taken down and re-built; estimates free. Box S 1601.

YOUNG exper. Secretary Receptionist desires post. Box S 1589.

YOUNG Chef seeks position; long exp. Box S 1277.

YOUTH, aged 18½, secondary education, Matric., excellent refs., seeks employment; Dublin or country; Clerkship, Assistant or Apprentice Drapery, Licensed Grocery or other business. Box S 1329.

MEDICAL, NURSING, CARE

NATIONAL CHILDREN'S HOSPITAL, Harcourt St., Dublin.
Applications are invited for the position of
HOUSE PHYSICIAN
(two) for six months, one commencing 1st June, 1944, and the other from 1st July, 1944. Apply, with copies of testimonials, to the Registrar, on or before 19th May, 1944.

ASSISTANT (Qualified) Reqd., Dublin; gentleman, well expd. and recomd. Box S 1249.

CHEMIST—Qualified Lady Assistant, full or part-time, Reqd. immediately, Dublin; also Lady Apprentice. Box S 1325.

CHEMIST'S Assistant. (Male) Wtd., out-door; Co. Kildare; state age, wages, when disengaged, copies refs. Box Z 4035, Assistant.

CHEMIST requires Qual. Assistant, male, single; outdoor; R.C.; send copies of refs. and salary expd. Box Z 4019, Assistant.

EXPERIENCED Nurse Attendant, kind, cheerful, neat; care invalid lady or gentleman. Box S 1267.

L.P.S.I. (Hons.) open for Locums.; summer months exptd.; highly recomd. Box Z 3957, Locums. X

MISS BOLAND, S.R.N., gives Colonic Lavage at 6 D'Olier st.—Phone 61492. X

NURSE, 31 yrs., desires post as Nurse Attendant, day or night duty. Box S 1297.

NURSE Attendant Wtd. for invalid lady, few hours morning, daily. Box S 1594.

PROFESSIONAL Consulting and Reception Rooms to Let, Bagot street. Box S 1607.

PHARMACEUTICAL Chemist, 40 Lr. Dodder rd., Cancelled this day (Friday). Addresses will oblige.

QUALIFIED Chemist, male, Wtd. for about 3 months, Dublin suburb. Box S 1519.

STAFF Nurse, Reqd. Dublin hospital; Applicants to state training school and exper. subsequent to training. Box Z 4031, Nurse.

WANTED, Address of Nursing Home or person with exp. in fasting. Box S 1151.

WANTED, post as Nurse Attendant Receptionist. Daily Help; excellent refs.; Protestant.—504, Stephens's Library, Dun Laoghaire.

WANTED, General trained and State registered Nurse (mid.), salary, £70 per annum, all found—uniform supplied. Apply, in writing, stating date of birth and all particulars to Matron, Peamount Sanatorium, Newcastle, Co. Dublin.

EDUCATION, TUITIONS

ALL Professional and University Preliminaries, Oral and Correspondence.—McGuire's Coll., Gardiner's Row. X

ACHIEVE Success—Private Correspondence Tuitions for Surgeon's Preliminary, all Entrance Examinations. Graded Courses in Irish, English, Latin, French, History, Geography, Mathematics, Science, Economics, Commerce, etc. Write I.C.C., Kilroy's College, Dept. 4, Molesworth st., Dublin. X

SPANISH Tuition by native speaker; bilingual composition and language. Box S 1358.

T.C.D. Entrance—Special Individual Tuition; moderate terms.—Vincent's College, 21 Gardiner place. Phone 759791. X

GOVERNESSES, TUTORS

EXPERIENCED Teacher desires June, July, Aug. Visiting Tuition Backward children. Box Z 4090, Teacher.

WANTED, Sept., Science Teacher for Sligo Grammar School. For partics. apply to the Headmaster.

YOUNG Lady (R.C.), good appearance, secondary education, music diploma, seeks holiday post as Governess; highest refs. Box Z 4089, Governess.

MONEY, PARTNERSHIPS

LOANS arranged Daily in any part of Ireland (Loans of £20 also). £30, £40, £50 to £100.—NATIONAL FINANCE CO. LTD., 82 MID. ABBEY ST., DUBLIN.

CASH Advanced, £25 to £5,000, with or without security.—The Dublin Finance Corporation Ltd., 7 Westmoreland street, Dublin. Phone 61128.

CASH Advances from £20 upwards.—Y. Soland, Ltd., 51 College Green, Dublin. With or without security. Phone 61185.

FOR SALE, small Clothes Turning Business, with connection; suitable for man with Dublin working tailor. Box S 1349.

WELL-Established Dublin Victuallers Re-quire Lady Partner with quarter share capital and salary; investment £300; full particulars required in confidence. Box S 1611.

WORKING Partner wanted for old established Dublin Manufacturing Industry.—Mary Motlowitz, 34 Rockhampton street.

DOMESTICS WANTED

AN exp. Genl. Wtd., over 25; two in family; wages £40; good home; excellent character essential. Box S 1335.

ASSISTANT Housekeeper required for Dublin Hotel; state salary and exper. Box S 1574.

ATTRACTIVE Young Girl for morning work, Donnybrook district. Box S 1603.

BOY Wtd., about 16, for light work; must live with parents. Apply Mrs. Case, Thornfield, Stillorgan rd., Donnybrook.

DOMESTICS WANTED CONTINUED.

A YOUNG Genl. Wtd., good plain ck.; a quiet hse.; Sth. side; 2 adults; must be well recomd. Box S 1541.

BLACKROCK—Young Genl. Wtd. for modn. bounce, small family. Reply, stating wages. Box S 1305.

CAPABLE Ck. Genl. for Rathfarnham; 2nd maid kept; Easy ckr., modn. hse.; £45 to £48 p.a.; good outings. Box S 1360.

COOK General Wanted for Dundrum; comfortable situation; adult family; wages £25 to £60.—Miss Woods, 97 Dawson st., Dublin.

COOK Genl. Reqd., Springfield, Albert rd., Glenageary. Apply between 10 and 1.

EXPERIENCED H.P.maid Wtd., 2 in family; near station and bus; good refs. required.—Mrs. Stewart, Summerhill, Killiney.

GOOD, clean and expd. Genl.; small house, 2 adults; refs. essential.—11 Copper Drive, Rathmines.

COOK Genl.; must have good refs.; modn. hse.—Phone 61906, p.m., 21 Beaumont Pk., Raheny.

EXPERIENCED Ck. Genl. Wtd.; 2 family; wages £40 (time ckr.).—40 Oakley rd., Ranelagh (evenings).

EXPERIENCED Servant Wtd. for single gentleman's house, undertake all duties; must be highly recomd.; salary £52 p.a. Reply, with copies refs., Box S 1335.

GOOD, reliable Ck. Genl. Wtd. for country place near Naas; must cycle; religion R.C. Box S 1332.

GOOD Ck.-Genl. Reqd., Glasnevin; 2 in family; state age and wages; send copies refs. Box S 1606.

GOOD Ck.-Genl. Wtd. by single, invalid lady; H.P.maid kept. Apply Miss Adair, 39 Sandford road, Ranelagh.

HELP for country house Wtd. (L.C.), about 30; send copies refs.; state salary. Box Z 4096, Help.

HOUSEKEEPER, educated, Protestant preferred; 2 children; small family; full partics. first letter. Box S 1332.

HOUSE Parlourmaid Wanted for Kildare.—Miss Wood, 97 Dawson st., Dublin.

MEATH—Wtd., H.P.maid or capd. Genl., over 25; send copies. Box Z 4045, Maid.

ON Goatstown bus line—Wtd., active Ck. Genl., family 3; Easy cooker; H.P.maid kept; wages £40; send copies. Box S 1598.

PLAIN Cook or Ck. Genl. Wtd.; very convenient house, near bus, village, churches, no dairy, washing, food; 2 in family; country girl preferred.—Tighe, Rossanagh Cottage, Rathnew, Wicklow.

REFINED, young Girl Reqd. (Protestant), light household duties; 2 children; good wages. Clonard, Dalkey. Box S 1298.

SALE, Tandem, B.S.A., gent's, 3-speed; excellent condition; seen by appointment. Box S 1572.

TANDEM, high grade Wtd., gent's, lady's, light-weight. Box S 1548.

ARTICLES FOR SALE

ALL Waterproof Covers for carts, vans, threshers, lorries; Rick Covers, Sacks, Bags; Union Jacks.—Millington, Ltd., 21-25 Chancery street, Dublin.

ALWAYS best Poultry Foods. Quotations, Information.—Williamson, 12 Pearse street.

ANTIQUE Collection, China, Pewter, Brass, Silver, Furniture.—Hall's Auctions, 3 Dame street.

COVERS for ricks, carts, threshers, lorries, Tarpaulins, Sacks and Tent Makers.—Perrie Bros., 56 Usher's quay, Dublin.

CHARCOAL, best quality, made from hardwoods; delivered; orders ready for use.—Michael McMahon, Ltd., Timber Merchants, Limerick.

ESSE Minor Cooker, with Plate Rack, back panel, new, unpacked; highest offer accepted. Box Z 4093, Cooker.

FOR Sale, Cooker in perfect condition. Seen any time. Box S 1549.

FOR Sale, Plate Glass, black Enamel Iron Mantelpiece, 5ft. 6in. wide, 4ft. deep, mirror back. Box S 1319.

FOR Sale, Sheets, double, hand embroidered; 5 ft. 127.—Cloth Luncheon Set; what offers? Box S 1581.

FOR Sale, "Cascade" Electric Washing Machine, with 5 motor and 12" rubber rollers, guaranteed perfect condtn. Apply MacGuinness and O'Connell, Ltd., M.I.A.A., Auctioneers, Dundalk.

HOOVER and Electrolux Cleaners, all guaranteed.—Hogan's, 21 Sth. Anne st. X

HAND Made Wool Rug, large, £6; fawn blue Carpet, £4. Phone 81605.

INVALID Chair, 4 wheels, perfect condn. What offers? Box S 1340.

IRON Roof Trusses, 5, 30ft. span, in two sections, made out of 3" T iron, complete with tie; price £100. Smyth's Machinery Stores, 5, 6 and 7 Lincoln place, Dublin. 'Phone 64529.

NUTSURF Ranges, low consumption, intense heat, £15 10/-; with Copper Boiler, £21.—Kilroy, Tullamore

SKESS Doors for Sale (Panel), large assortment, from 5/- each to clear.—Smyth's Machinery Stores, 5, 6 and 7 Lincoln place, Dublin. 'Phone 64529.

TWO Tennis Racquets and Set of Golf Clubs for Sale. Box S 1321.

THE "Irish Times" War Map of Europe, the latest and best guide to Europe's battle-fronts; Price 1/- (by post 1/03). X

9 TONS Steel Rails, F.B., 25 lbs. per yd., suitable for light track or reinforcing. Box S 1580.

ARTICLES WANTED

AMAZINGLY high cash prices paid. Cast-off Clothing. Postcard or phone 73884 brings personal representative.—Lee, 68 Nth. King st., Dublin.

AN A.B. Cooker Wtd., in first class condition. Box S 1321.

ALL Classes of Ladies' and Gent's Left-off Clothing and Footwear.—Kay. 38 Golden Lane. Phone 51906.

BABY Scales Wtd. immediately; state price and where seen. Box T 14.

BOOKS Wtd.—Thos. Morley, Wtd., new or secondhand. Box Z 4045, Book.

CARPET, 12' x 12½' Wtd., or 2 Carpets to match, one 12' 9" x 12' 9", and one 7' 9" x 5' 9"; must be in first class condition, and price reasonable. Box Z 4083, Carpets.

ENCYCLOPÆDIA Britannica Wtd.; state edition and price.—Fitzgerald, Rosedohan Strand, County Cork.

GOLF Balls, small quantity; state number and price. Box S 1151.

GOLF Clubs (steel-shafted) and Bag, suit tall gentleman, beginner. Box S 1228.

HARP for Spring Quarters Wtd.; state composer and Op. No. Box S 1569.

MIDGET Elec. Vibrator Massager Wtd., A.C., current condtn. Box S 1348.

PAIR of Ornamental Iron Gates Wtd., total width, 10 feet; also Pair 11 feet. Full particulars to Box Z 4071, Gates.

TIPPING Bogies for 2' track, also Time Recording Clock Wtd. Box Z 4046, Bogies.

TOWNLAND Index Wtd., showing dispensary districts and electoral divisions. Box S 1597.

URGENTLY Wtd., new or good second-hand Tyre and Tube, size 5.00—20.—Farisco, Garristown, Co. Dublin.

WANTED, White Art Paper, Double Crown, 12 reams or more; sample and lowest price. Box S 1350.

WANTED, Charcoal or Petrol Iron and large Nursery Fire Guard. Mrs. Bellew, Bermeath Castle, Dunleer, Co. Louth.

WANTED, Copper Cylinder, 30 or 25 gals.; state price and condition. Box Z 4070, Cylinder.

WANTED, Household Frigidaire Refrigerator; must be in perfect condition. Box Z 4069, Refrigerator.

DRESS, COSTUMES, FURS

ABOUT Clothes—Mrs. Cusack, 65 Aungier st. Purchases Left-off Clothing, Furniture, etc. Highest prices given.

ABOUT Turning—Men's Suits carefully turned; 2/6; 2-piece, 3/6; 3-piece, Sports Jackets Turned, 22/6; handicraft tailors of repute, not a wartime turning service.—O'Mahony's, 105 Talbot st., Dublin. Phone 74944.

A PAIR Buck Skin Riding Breeches, second-hand, in good condtn.; extra stout; 25. Box S 1568.

BLACK Musquash Coat, suit elderly lady; needs repairs; £10.—Call 74, Grafton st.

BLACK Lace Dance Frock; seldom worn; 25/6.—Mrs Gason, 6 Haddington rce., Dun Laoghaire.

ELIZABETH, 51 Grafton st.—Ladies' Costumes to measure, guaranteed perfectly revised and tailored, from 6 gns.; ladies own material; Costumes 21 gns. Coats 2 gns. Dyed and printed Gowns. Individual designing. Tel. 74403.

HOLIDAY Frocks—Learn to Make your own at The American Fashion Institute of Dressmaking, 6 St. Stephen's Green, Dublin. Free Booklet and particulars of Short Courses. Day and Evening Classes for the Principal or phone 21854.

LADIES' Fur Coats Remodelled in Latest Styles; Gent's Waterproofs Re-Proofed; highest prices given.—Madame Dunphy, 3 Lansdowne place. Phone 83198.

LADY'S dark grey Kidskin Coat, 24", and black Riding-Boots, size 6½, as new; what offers? Phone 96254.

MAN'S Fur Coat, used about 12 times, quite good, perfect fit all, slight flare. Box S 1574.

DRESS, COSTUMES, FURS (Continued).

MUSQUASH, Indian Lamb, Squirrel, Seal Silver Fox Wtd. highest prices.—Leon Feldman's Furriers, 42 Mary st., Dublin. Tel. 72245.

PYJAMAS, Underclothing, etc., Wtd.; fit man 5' 6" chest 40". Box S 1378.

SALE, White Model Evening Dress, cost 12 guineas, 3 evening Dresses, Dumbell Fur Coat, 5 guineas. Box S 1490.

SALE, Grey Costume, medium figure, worn once, misfit; £3. Box S 1546.

TENNIS Shoes, ladies', 4 and 5½, as new; 10/- pair. Box Z 4081, Shoes.

WEDDING Gown, Head-dress, Veil, ice bius satin, hip 38; absolutely perfect; £12 or nearest. Box S 1520.

SHOOTING, SPORTING

FOR Sale, Hardy Salmon Rod, Dry-fly Rod, Thigh-boots; all excel. condtn. Box S 1352.

YACHTS, BOATS, CANOES

A SAILING Lifeboat for Sale, built 1939; 24 ft. long by 7 ft. 5 in. beam, oak framing, pitch pine planking, and copper fastened; (Clinker); price £7,500.—Michael Anthony & Co., Dublin.

FOR Sale, 12 h.p. Austin Saloon, sliding roof, owner driven; carefully maintained and stored since 1942; 25,500 miles; new (up-charged) batteries; £275. Box Z 4064, Austin.

FOR Sale, Ford V 8, 22 h.p., 1938 saloon, in perfect order; £400. Daimler Car.—Corrigan and Sons, Undertakers, 5 Lr. Camden st.

FOR Sale, 2 Austin Saloon Cars, 7-seater, 18 h.p., 1937 and 1934. Seen 8 Glenarm avenue, Drumcondra.

GOOD Round Trap Wtd., to fit 13 or 14 hands pony; partics. and price. Box S 1533.

THE chic Producer Gas Plants from all others are complete reliability—high speed—economy in operation, and the fact that they require a minimum of attention. Manufactured by J. H. Moore, Little Longford street, Dublin.

WANTED, 1937-8 Chrysler or Dodge, in perfect condtn. Box S 1348.

1938 BEDFORD 2 Ton Truck, l.w.b.; mechanical condition, body, etc., perfect; tyres all round. Apply Box S 1226.

BICYCLES, TYRES, PRAMS

LADY'S Bicycle Wtd., old or new; good price given. Box S 1355.

PRAMS and Cots still available and cheaper at Barron's, 7 Nth. Earl st., Dublin. X

PRAM for Sale, specially constructed, large model, suitable for invalid child; absolutely unused. Box S 1298.

SALE, Tandem, B.S.A., gent's, 3-speed; excellent condition; seen by appointment. Box S 1572.

TANDEM, high grade Wtd., gent's, lady's, light-weight. Box S 1548.

ARTICLES FOR SALE

ALL Waterproof Covers for carts, vans, threshers, lorries; Rick Covers, Sacks, Bags; Union Jacks.—Millington, Ltd., 21-25 Chancery street, Dublin.

ALWAYS best Poultry Foods. Quotations, Information.—Williamson, 12 Pearse street.

ANTIQUE Collection, China, Pewter, Brass, Silver, Furniture.—Hall's Auctions, 3 Dame street.

COVERS for ricks, carts, threshers, lorries, Tarpaulins, Sacks and Tent Makers.—Perrie Bros., 56 Usher's quay, Dublin.

CHARCOAL, best quality, made from hardwoods; delivered; orders ready for use.—Michael McMahon, Ltd., Timber Merchants, Limerick.

ESSE Minor Cooker, with Plate Rack, back panel, new, unpacked; highest offer accepted. Box Z 4093, Cooker.

FOR Sale, Cooker in perfect condition. Seen any time. Box S 1549.

FOR Sale, Plate Glass, black Enamel Iron Mantelpiece, 5ft. 6in. wide, 4ft. deep, mirror back. Box S 1319.

FOR Sale, Sheets, double, hand embroidered; 5 ft. 127.—Cloth Luncheon Set; what offers? Box S 1581.

FOR Sale, "Cascade" Electric Washing Machine, with 5 motor and 12" rubber rollers, guaranteed perfect condtn. Apply MacGuinness and O'Connell, Ltd., M.I.A.A., Auctioneers, Dundalk.

HOOVER and Electrolux Cleaners, all guaranteed.—Hogan's, 21 Sth. Anne st. X

HAND Made Wool Rug, large, £6; fawn blue Carpet, £4. Phone 81605.

INVALID Chair, 4 wheels, perfect condn. What offers? Box S 1340.

IRON Roof Trusses, 5, 30ft. span, in two sections, made out of 3" T iron, complete with tie; price £100. Smyth's Machinery Stores, 5, 6 and 7 Lincoln place, Dublin. 'Phone 64529.

NUTSURF Ranges, low consumption, intense heat, £15 10/-; with Copper Boiler, £21.—Kilroy, Tullamore

SKESS Doors for Sale (Panel), large assortment, from 5/- each to clear.—Smyth's Machinery Stores, 5, 6 and 7 Lincoln place, Dublin. 'Phone 64529.

TWO Tennis Racquets and Set of Golf Clubs for Sale. Box S 1321.

THE "Irish Times" War Map of Europe, the latest and best guide to Europe's battle-fronts; Price 1/- (by post 1/03). X

9 TONS Steel Rails, F.B., 25 lbs. per yd., suitable for light track or reinforcing. Box S 1580.

MOTORS, LORRIES, VANS

WANTED—PISTONS

FOR 1937 3-TON "BEDFORD."

0.03 oversize 3-5/16". Hollow Crown.

BOX Z 4005, PISTONS.

FORD V 8,
L.W.B.
Brand new hydraulic tipping gear and body. Showroom condition. Inspection
AUTOCARS, DUBLIN.
H. B. DAVIN, 2 RATHFARNHAM ROAD. PHONE 96859.

FORD 8 h.p. De Luxe Saloon, 4-door, in very good mechanical order; good battery, tyres fair; 1937 model; price £65.—W. B. rd., Glenageary (Dublin), Lic. Hatch at, Dublin.

FOR Sale, 12 h.p. Austin Saloon, sliding roof, owner driven; carefully maintained and stored since 1942; 25,500 miles; new (up-charged) batteries; £275. Box Z 4064, Austin.

FOR Sale, Ford V 8, 22 h.p., 1938 saloon, in perfect order; £400. Daimler Car.—Corrigan and Sons, Undertakers, 5 Lr. Camden st.

FOR Sale, 2 Austin Saloon Cars, 7-seater, 18 h.p., 1937 and 1934. Seen 8 Glenarm avenue, Drumcondra.

GOOD Round Trap Wtd., to fit 13 or 14 hands pony; partics. and price. Box S 1533.

THE chic Producer Gas Plants from all others are complete reliability—high speed—economy in operation, and the fact that they require a